CITY EDITION.

The Daily Courier.

PRICE, ONE CENT.

Sworn Average Daily Circulation Last Week 7,124.

VOL. 11, NO. 157. CONNELLSVILLE, PA., WEDNESDAY EVE'G, MAY 14, 1913. EIGHT PAGES.

FARRELL DECLARES STEEL CORPORATION A BOON TO NATION

Prevents Corners in Pig Tin and Aids the Cotton Growers.

GOVERNMENT HAS RIGHT OF WAY

Its Orders are Given First Consideration; Shows Steady Gain in Wages of Its Employes; Testimony in Suit of U. S. Displays Wide Knowledge.

NEW YORK, May 14.—James A. Farrell, president of the United States Steel Corporation, continued his recital of the manner in which this company has overcome almost every obstacle put in the way of extension of its export business. He pictured the corporation as an industrial benefactor. As an example he said that were it not for the policy of the corporation "to do a general business regardless of conditions" the cotton crop of the United States this year could not be marketed. He explained that the corporation supplied practically all the cotton ties used for binding cotton baled in the country and that there was no profit in their manufacture.

"Our competitors," he said, "have shown no desire to manufacture cotton ties, so it developed upon us to supply the demand. It is not an attractive business, but last year we supplied the compress men in the South with 1,000,000 bundles at 85 cents a bundle. If we should stop manufacture the cotton crop this year would lie on the ground.

"The Government at the time of the recent floods" he continued, "needed steel piling to strengthen the levee at New Orleans. We got a rush order for 515 tons on Thursday and in spite of the fact that we were very busy, we delivered it on Tuesday next, 86 hours before the high waters arrived. We always give preference to Government work."

The Steel Corporation exercises its power to prevent corners in pig tin, Mr. Farrell said. He explained that pig tin was a highly speculative commodity and susceptible to corners.

Mr. Farrell made it clear that the item of wages has had to be reckoned with constantly. Wages in European countries, he said, were about 37 per cent of those paid here. England pays her steel workers something more than does Germany, France and Belgium, and Austria and Italy are far down in the scale. At the Pan Yan works near Hankow, China, 300 laborers work at the blast furnace all day for a little more than 15 cents each. At the plant recently installed at Sirl, India, where laborers get three cents a day, pig iron is produced for $5.40 a ton and it costs only 48 cents per ton for shipment to Calcutta, whence it is shipped to Pacific ports.

Not only has the United States Steel Company made progress in its foreign trade against these odds and others but also it has improved the standard of its product and increased the wages of its men, Mr. Farrell said. He submitted a table showing that from 168,127 employes, averaging $716.88 a year in wages in 1902, the corporation now employes 221,625 who receive an average of $856.70.

Mr. Farrell said that the increase of wages granted at the beginning of this year would bring the average wage of each man up to $912 for the current year.

Mr. Farrell gave a clean bill of health to the American Steel & Wire Company, one of the subsidiaries of the corporation which the Government alleges is a monopoly in itself. He quoted many figures to show that of the hundreds of different kinds of wire products which they manufactured, its percentage of production was less than half of the country's total output and in one instance, he named a so-called independent concern as the manufacturer of as much as 75 per cent.

Answering the charge that owing to the community of interest between railroads and the steel corporation, the corporation was favored by other manufacturers in buying steel, Mr. Farrell said that it was the custom of the railroads to get their supplies from the steel mills nearest their shops regardless of who owned the mills.

MINE FOREMAN BLAMED

Is Held Legally Responsible for Cincinnati Mine Disaster.

MONONGAHELA, Pa., May 14.—The coroner's jury which has been hearing testimony regarding the cause of the death of 96 men in the Cincinnati mine of the Monongahela River Consolidated Coal & Coke Company April 23, returned its verdict last evening. The jury was out for four hours and 15 minutes. The verdict was read by Coroner James T. Heffran to a large crowd of miners, mine officials and coal operators in Eagles' Hall.

The verdict places legal responsibility for the disaster on the mine foreman and places the moral responsibility on the mining laws of the state. Throughout the verdict blames ineffective and defective laws for the disaster.

The jury recommends to the coal company that it operate the Cincinnati mine hereafter with safety lamps and that no machinery be used that would cause sparks. The Legislature is asked to pass remedial legislation.

Immigrants Go West.

An immigrant train went west over the Baltimore & Ohio today.

HUGE PROFITS ALLEGED IN REPORT ON STEEL TRUST

Government Bureau Declares Big Corporation Dominates Business and Reaps Rich Rewards.

United Press Telegram.

WASHINGTON, May 14.—A picture of the huge and often excessive profits of the United States Steel Corporation in its domination of the steel and iron industry and its "inside profits" on transportation is shown today in the report made public by the Bureau of Corporations.

That the corporation made a profit of 16½% on steel rails in 1910 and 10½% on steel plate was the declaration of the report. The net cost to the steel trust of steel rails is shown as $16.67 per ton, with an average selling price of $27.45 per ton, giving a profit margin of $10.78.

That the steel corporation has $65 capital tied up in the manufacture of every ton of steel rails is shown, as is also the fact that the corporation books declare that the cost of making a ton of steel rails is $21.53, while in reality the actual cost is only $16.67.

That the profits are excessively high, is the contention of the report, which also shows that the giant steel company makes average profits of 29%.

The corporation's profits on the operation of its Minnesota ore road is between 23 and 17½%.

These facts the report concludes, shows that it is imperative that some steps be taken to curb the growth of large corporations for the general welfare of the nation.

UTILITIES BILL UNDER FIRE

Passes Second Reading After Amendments are Beaten.

Special to The Courier.

HARRISBURG, May 14.—When the House this morning resumed consideration of the public utilities bill, the first fight occurred on the floor, when an amendment was offered to that section prohibiting public utility corporations from passing through a town without consent of the municipality be stricken out. Under this section corporations are forbidden to pass through these towns, even though they have the permission of the state commission. The amendment was defeated.

By vote of 81 to 96 the amendment empowering the commission to supervise stock and bond issues was defeated. This was the most important change offered. It was backed by the Democrats and some of the Washington party members.

After considerable discussion, the House voted down all proposed amendments to the bill and passed it on second reading. The bill was made a special order of business for final passage Monday night.

In the Senate, the Democrats and Progressives went together in an effort to secure action on the reform election measures.

The Senate elections committee has reported the Flynn party enrollment bill as it passed the House, no changes being made. The "loan shark" bill has been reported to the Senate in a more drastic form than it went in. An alleged "joker" which would have made the bill unconstitutional, according to those instrumental in its insertion, has been stricken out. The law would permit a charge of 6 per cent and an additional brokerage fee of one-tenth the amount of the loan. This would amount to about 3 per cent a month, much less than is now generally charged.

The Senate defeated the House bill which would prohibit killing quail for the two years following next November.

BOOSTERS TO MEET

First Reports in Y. M. C. A. Campaign Will be Made Tomorrow.

A meeting of the of the boosters' committee of the Y. M. C. A. will be held in the auditorium tomorrow night at which time the first reports of the four membership committees will be rendered. Although none of the reports have been received by Secretary E. T. Baer, it is known that during the week the campaign has been in progress, one man has secured 10 new members. A committee of young men of the association will serve the boosters with a "hot-dog" lunch.

Arrangements are being made today for Attorney R. S. Matthews to enter the various manufacturing plants about town at the noon hour and deliver 10 minute addresses to awaken interest among the workers in the Y. M. C. A. work.

While Secretary Baer expects to be out of town during the remainder of the week to attend the international convention of the Y. M. C. A. at Cincinnati, Director J. L. Schick will have charge of the membership campaign.

JACK JOHNSON CONVICTED.

Found Guilty on Seven Counts in White Slave Prosecution.

CHICAGO, May 14.—Jack Johnson, the champion prize fighter, was found guilty late last night on seven charges of violating the federal white slave act. The maximum penalty that may be imposed is 35 years in prison.

Arguments on the motion for a new trial will be heard on May 19 and in the meantime the negro is out under $10,000 bail.

Five Cases of Measles.

Five cases of measles were reported to the health department this morning. The patients are James and Edward Burkett of 133 First street; Howard and Durnolia Keedy of 122 First street, and Samuel S. Flenniken of 218 Eighth street, West Side.

Moving Railroad Track.

The Baltimore & Ohio is moving one of the main tracks under the Yough bridge westward six inches.

Government Plans New Attack on Coal Trust Under Wilson Administration

WASHINGTON, May 14.—It became known that the government had prepared plans to proceed against the coal combination existing between the Reading railroad and the Central Railroad of New Jersey. This action will revive a disturbing feature of the government suit against the so-called anthracite trust which was disposed of by the United States Supreme Court's decision. It will be the culmination of the steps in a series of efforts on the part of the federal government to smash the so-called trust. In the anthracite decision of last December the Supreme Court held that the government failed to establish the general combination charged against the coal carrying roads for apportioning the total tonnage to the seaboard by agreement between them. On the questions of the greatest concern to the business world the Supreme Court failed to pass. Those were charges involving alleged violations of the commodities clause through ownership by the railroads of their coal companies, of the violations of the Sherman law through the control by the Reading of the Central of New Jersey and by the Erie of the New York, Susquehanna and Western. The application of the commodities clause to the present situation and the question of the stock relationship between the railroads were dismissed by the court with prejudice. The court held that the government's case, so far as it related to the commodities clause and these railroad combinations, involved other causes of action. Attorney General McReynolds handled the anthracite cases as special counsel under the Taft administration. He probably will give the new litigation his personal attention. Geo F. Baer, head of the Reading system, is planning his defense.

SMALLPOX SCARE IN SCOTTDALE FOLLOWS DISCOVERY OF CASE

Negro, Just Returned From North Carolina, is the Victim.

OFFICIALS QUARANTINE HOMES

Man Lives on Fayette County Side and Both Counties are Involved; Rigid Precautions are Taken to Prevent a Spread of the Dread Disease.

Special to The Courier.

SCOTTDALE, May 14.—Samuel Brown, a negro of East Scottdale, who took ill on Saturday after returning from his old home in North Carolina, where he buried his brother, was taken ill, and today his disease was diagonsed as a case of typical smallpox.

A large number of colored people of this neighborhood have been exposed to the disease in visiting the Brown home, and Health Officer S. P. Goshorn of Scottdale is busy today quarantining a number of the houses of those who have been exposed. Poor Director Jonas M. Kounell of Westmoreland County, who lives here, is working on the case, doing all that the board of poor directors do in such cases.

Members of Walter Claybrook's family of Scottdale, who are attending school in Scottdale, were among those exposed to the disease, and the school rooms in which they attended were ordered closed and fumigated. Health Officer Goshorn notified Dr. O. I. Hess, secretary of the board of education, of this immediately upon discovering the case.

Dr. I. M. Portzer, medical inspector for Westmoreland County, was also notified, and came here at once to investigate. Health Officer Allen Hyatt of Connellsville, who has this section of Fayette County under his care, was also notified.

Among those who were exposed to the disease were Walter Claybrook, Mrs. Scales, Ralph Claybrook, a man named Finley, Ellis Smith, Mrs. Edmonds and Mrs. Mitchells.

Brown said that when he left his brother's home, one of the children had chickenpox. The police were called out to keep track of those who had been exposed to the disease.

Lutherans to Meet in June.

SOMERSET, May 14.—The Somerset County Lutheran Sunday School Association will hold its annual convention at Hooversville on Tuesday, Wednesday and Thursday, June 3, 4 and 5. Judge William H. Ruppel of Somerset, president of the organization, will preside.

Jailed for Nonsupport.

William Flannery of Connellsville was committed to jail this morning on a charge of nonsupport and desertion. Flannery was arrested by Constable Joseph O'Bryon and given a hearing before Squire P. M. Buttermore of the West Side.

BROKEN MAIN CUTS OFF THE WATER SUPPLY FOR DAWSON

Town Down the Yough May Be Without Service for a Week as the Break is Serious.

Dawson faces a serious water famine as the result of a broken main on the hill between the reservoir and the town. Since the reservoir was constructed some months ago the town has come to rely upon the service for all its water and considerable inconvenience has resulted.

The main broke sometime during the night. What caused the break is not known, but it is feared that it cannot be repaired for several days. The greatest danger is from fire, for the town would be forced to rely upon bucket brigades in event of a blaze.

As recently as Saturday the fire department had a stubborn blaze to fight in the Dawson House and at that time the value of the water system was demonstrated.

Now the town is relying upon wells and springs for its water as the river water at that point is unfit for domestic use. Efforts will be made to repair the broken main as quickly as possible.

Another mishap occurred last night when the cap of a fire plug blew off. It had not been securely replaced after being used during the fire at the Dawson House. No damages resulted.

Loses Some Clothes.

Mrs. Thomas Philbin, who lives on a farm a few miles from town, drove in yesterday and while here lost a quantity of clothes. It is suspected that they were stolen.

Will Play Washington.

High school is already arranging for football games for next year and yesterday closed with Washington.

THE WEATHER.

Rain tonight and Thursday is the noon weather forecast.

Temperature Record.

	1913	1912
Maximum	90	64
Minimum	57	42
Mean	74	53

The Yough river rose during the night from 1.65 to 1.70.

WAIF TAKEN IN BY EDITOR RUNS AWAY; IS ARRESTED HERE

Longs for Adventure After Two Years in Printing Office.

SOMERSET PROVES TOO PROSAIC

Joins Circus, Which Fails to Please, Then Comes Here from Johnstown in Company With Two Companions; Chief Hetzel Takes Him to Priest.

With a loaded revolver in his hip pocket and a strong determination under his shock of curly brown hair to make his own way in the world, Bert Simon of Somerset was apprehended here today with two companions by Constable J. W. Mitchell.

The boy and his friends were arrested in front of city hall shortly after descending from a Baltimore & Ohio freight train, upon which they had made their way here from Johnstown.

The trio started out on Monday to accompany the Hagenbeck-Wallace circus. At Johnstown they decided they did not like the life, and determined to seek new fields of adventure. Boarding a freight train, they came to Connellsville.

When first arrested, Simon gave the name of George Glosser and said he was employed in Somerset. Questioned closely by Burgess Evans in his private office the youngster broke down and then told his tale of Boyish hardships.

Two years ago both his parents were drowned in the Allegheny river at Pittsburg. He claims they committed suicide, leaving him an orphan and alone in the world. Young Simon then wandered to the freight yards, and there hid in a caboose. When the train left the yards, his hiding place was not noticed, and he rode to Somerset before a trainman found him. He was put off the train at Somerset and after spending the night wandering about the town, he knocked at the door of the home of J. A. Lambert, proprietor of the Somerset Standard. Mr. Lambert took the boy to the newspaper office and gave him a job and a home. Simon worked with the Standard until last week, when he ran away to join a circus.

Burgess Evans talked with Mr. Lambert over the telephone this morning, and learned that the youngster's story was substantially correct. Mr. Lambert said he was willing that Simon should return to his home, if the boy was willing.

The newspaper man said that Simon had corresponded with a priest in Connellsville and that the latter had sent him religious books and a rosary. Burgess Evans determined to follow Mr. Lambert's advice and Chief Hetzel was directed to take him to the priest.

The boys caught with young Simon identified themselves as Robert Lockhart, 19 years old, of East Liverpool, Ohio, and James Howard of Chicago.

WEST PENN LIGHTING MEN GATHER IN CONNELLSVILLE

Interesting Meeting of the Superintendents and Solicitors Held in Chamber of Commerce.

With more than a score in attendance, the meeting of the divison superintendents and solicitors of the electrical department of the West Penn is being held today in the rooms of the Chamber of Commerce.

The first session was held this morning being called to order at 10 o'clock by Superintendent of Lighting W. R. Kenney. The greater part of the morning session was occupied with the consideration of routine business.

The afternoon session will begin at 2 o'clock. Several interesting addresses are to be given and one of the features of the session will be an illustrated stereopticon lecture prepared by R. D. Coombs of New York. Mr. Coombs is considered one of the best civil engineers in the metropolis.

Superintendent C. G. Moore, of Monongahela will read a paper on "The Relation of Central Stations With the Newspapers," and Superintendent E. C. Newman is to speak on "Principles Underlying Sales."

These meetings are held by the West Penn for the purpose of improving the efficiency of its corps of employes. Any member having had to deal with a particularly difficult problem is privileged to relate his experience. In this manner the electrical men become familiar with the knots the other fellow has had to unravel.

Those in attendance are Superintendents T. N. Shaw, Latrobe; William Snite, Greensburg; J. S. Johnson, Scottdale; George E. Brown, Connellsville; L. T. Jackman, West Newton; W. E. Shaw, Uniontown; J. A. Gaffney, Brownsville; George Leith, Charleroi; C. G. Moore, Monongahela City; Solicitors E. K. Morgan, Scottdale; H. D. Emory, Jeannette; P. M. Mace, Greensburg; C. R. Claster, Uniontown; John McGinnis, Uniontown; U. W. Beachley, Brownsville; C. S. Ewing, Mound City; H. B. McHenry, West Newton, J. W. Stech and Quillan Bloom of Brownsville.

BRYAN AT HARRISBURG

Secretary of State Censures Pledge-Dodging of Public Men.

HARRISBURG, May 14.—Public men who break their promises, violate platform pledges and seek to keep the reins of government out of the hands of the people, were denounced vigorously here yesterday by William Jennings Bryan, Secretary of State, in an address to the members of the Legislature.

Mr. Bryan made no specific reference to any legislation before the Legislature, but he made it plain that every member, no matter of what party, should strive honestly to put into effect the pledges of his party. He pointed out that the people are awake, the days of the boss have gone and that the constituents of each official are watching his actions and will demand an accounting.

The Secretary declared it to be his belief that there will be no more national conventions. Before the close of the present presidential term, he said, enough of the states will have provided for presidential primaries to eliminate national conventions.

EVERSON COMMENCEMENT.

Seven Graduate From the Public Schools of That Place.

The annual commencement exercises of the Everson public schols was held last evening in the Tyrone Hall at Everson in the presence of a large and representative audience. Following the invocation by Rev. B. J. Hummell, pastor of the United Brethren Church at Everson, was a program in which the following graduates participated:

Mary Moorhead, Frank Brindlinger, Sarah Harden, Benjamin Malik, Nellie Pirl, Minnie Dannecker and James Webb. The program was interspersed with a piano solo by Marie Nelley; a vocal solo by Miss Goldie McLaughlin and selections by an orchestra.

BUSY AT HIGH SCHOOL.

Two Weeks' Vacation is Prospect for the Seniors.

The high school has a busier aspect now than it has had any other time during the year. Yesterday was the last day of school for the seniors and examinations for those who failed to pass commence today. After the examinations are over the seniors have a two weeks' vacation in which to get reads for the commencement exercises. The seniors who are to be in the class play are practising diligently.

The sophomores are busy planning a banquet for the seniors and the juniors are working hard on the annual reception. Friday morning the announcements will be made of the students who are to graduate.

ORCHARD DEMONSTRATIONS.

State Experts Will Visit Fayette County Next Week.

Orchard demonstrations will be held in Fayette County next Week when experts from the Department of Agriculture will visit the farm of William N. Gaskill near Grindstone on Monday and that of L. C. Harris at Perryopolis on Tuesday.

The remainder of the week will be spent by the experts in Somerset County. They will be at Glade on Wednesday, Somerset county home on Thursday, Friedens on Friday and Windber on Saturday.

Three Are Operated On.

Harry C. Kropps, seven years old, of Waltersburg; Albert Bernard, five years old, of Point Marion, were operated on for throat trouble this morning at the Cottage State Hospital. Max R. Yakenic, 50 years old, of Leisenring, underwent an operation.

COMMERCE CHAMBER MEMBERS MEET FOR FIRST TIME IN YEAR

Hear New Secretary Outline Work Under Way and Contemplated.

MAY PLUNGE INTO POLITICS

Intimation is Made that Organization is to Take Part in Approaching Campaign; "Loan Sharks" to be Opposed; Will Debate the Bond Issue.

For the first time in more than a year a general meeting of the Chamber of Commerce was held last night. About 30 members were in attendance. This is about the average of former meetings. Considerable interest was manifested and a variety of subjects discussed. The members heard, without enthusiasm, that the Chamber of Commerce proposes to take a hand in politics next fall. Secretary E. A. Schooley stated that the organization has no interest in partisan affairs, but considered it within the line of its endeavor to see that good men become candidates for office. He failed to explain whether the membership would be taken into confidence when these good men are chosen, or the selection would be made by the board of directors in the same manner that the commision form of government measure was indorsed.

Secretary Schooley made his first official appearance before the members, although he has been on the job for some weeks. He was introduced by President F. E. Markell.

Mr. Schooley made a neat speech, outlined the fight being made to obtain reciprocal switching privileges from the railroads, and urged the membership at large to give the Chamber of Commerce hearty support.

Upon motion of Dr. E. B. Edie, the membership put itself on record against the "loan sharks." Doctor Edie suggested that the organization advertise against such concerns and furnish free legal advice for those who are being required to pay more than the legal rate of interest for loans. He stated that several attorneys had volunteered their services without charge, providing they were backed by a responsible organization.

At the suggestion of J. Fred Kurtz, former secretary, it was decided to organize a ways and means committee composed of one representative from each profession or line of business. This was one of the suggestions left behind by the town boomers more than a year ago which became lost in the shuffle, along with other matters, during the uncertainty of secretaries.

Also, at Mr. Kurtz's suggestion, the Chamber of Commerce decided to hold a special meeting, open to every citizen, next Friday evening, when the proposed high school bond issue will be debated. The School Board will be invited to have speakers explain why the bond issue should be approved, and opportunity will be afforded those who desire to speak against it.

President Markell explained that the directors of the chamber have been devoting much of their time in efforts to secure new industries, and that while not successful, the work is going on just as energetically. He stated that it would be easy to get several good plants if the organization had half a million dollars to spend, but he would not guarantee they would stay after the money had given out.

Mr. Schooley explained the railroad situation at length. He is working to have the switching charge of 4 cents a hundred, or $40 for a 50-ton car, removed, explaining that while the Pittsburg & Lake Erie and Western Maryland are willing to join in an arrangement for reciprocal service, the Pennsylvania is opposed and the Baltimore & Ohio noncommital.

WILL TAKE OVER BRIDGE

Commissioners Indicate They Intend to Maintain East Park Structure.

Council will likely agree to assume jurisdiction of the streets and alleys of the East Park addition at the regular meeting Thursday night, and if not then, probably at a subsequent session.

Word has been received from the county commissioners that the county will likely relieve the borough of the necessity of keeping the bridge in repair.

A councilman stated today that the commissioners have intimated that they will take over the bridge and kepe it in repair. He stated further that the commissioners, while apparently willing to assume responsibility for the bridge, have placed the affair in the hands of the county solicitor, so that all legal objections are removed before definite action is taken. A final answer is expected by Council before the meeting Thursday night.

The Baldwin avenue bridge, which was erected by the Hogg estate, has been the main obstacle in the path of those who desire the borough to assume responsibility for the East Park streets. The bridge is in bad repair and approximately $2,000 will have to be expended on it.

Complains About Alley.

Mrs. Mattie Pope reported at city hall last night the alleged unsanitary condition of Grape alley in the vicinity of her home.

Erect New Freight Platform.

The Baltimore & Ohio has erected a new paltform about the freight depot.

SOCIETY.

Ladies' Auxiliary to Meet.

The regular monthly meeting of the Ladies' Auxiliary of the Y. M. C. A. is being held this afternoon in the association rooms.

Weds in Tennessee.

The marriage of Miss Pearl Hamilton, daughter of Mr. and Mrs. J. C. Hamilton of Greensburg, and Harry Loat, formerly of Greensburg, was solemnized today in Tennessee, where the bridegroom is employed. The bride formerly resided in Connellsville.

Mite Box Opening.

The annual mite box opening of the Woman's Home Missionary Society of the Methodist Episcopal Church took place yesterday afternoon at the regular meeting held at the home of Mrs. Isaac Shaw on Crawford avenue was largely attended and an unusually large amount of money was received. Mrs. E. Dunn was in charge of the devotional exercises Papers were read by Mrs. E. W. Horner and Mrs. W. B. Clasper. Mrs. F. W. Wright gave an excellent report of the McKeesport district convention held in Scottdale. A musical program in charge of Mrs. C. W. Simpson was rendered as follows: Vocal solo, Miss Lila Charnley; piano duet, Mrs. Simpson and Harriet Dunn; piano duet, Mrs. Simpson and Miss Charnley. Refreshments were served. The next meeting will be held at the home of Mrs. F. W. Wright in Will's Road.

Farewell Tea.

The Ladies' Bible Class of the First Baptist Sunday School, taught by Mrs. L. V. Marshall gave a farewell tea yesterday afternoon at the home of Mrs. Bisel on Sycamore street in honor of Mrs. Wiant who leaves soon to make her home with her son, Rev. Max Wiant and of Mrs. W. J. Woodall who leaves in June for her new home in Philadelphia. Both are members of the class. Sixteen ladies were present. Luncheon was served.

Dance at "Rosemont."

"Rosemont," the summer home of Mrs. Clair Stillwagon in Bullskin township was the scene of a delightful dance given last evening by Miss Marie Stillwagon in honor of her guest, Miss Isabelle Patrick of Irwin. Twenty couples were present and danced from 8.30 until 12.30 o'clock. Music was furnished by an orchestra and dainty refreshments were served. The out of town guests were Miss Anna Mae Conners of Pittsburg, the guest of Miss Stillwagon; Miss Eva Ryan of Greensburg and Gordon MacMurray of Baltimore.

Society Elects Officers.

The regular meeting of the J. O. C. Society of the First Methodist Episcopal Sunday School was held last evening in the church annex with many members present. A business meeting was held and the following officers were elected: President, Miss Gertrude Grimm; vice president, Miss Sarah Lennon; treasurer, Mrs. J. R. Morris, and secretary, Miss Flossie Somerville. A social hour and refreshments followed.

Evening at Fancy Work.

Mrs George W. Woods entertained the M. E. C. Fancy Work Club last evening at her home on Vine street. Mrs C. P. Hall of New Castle, was a guest of the club.

Musicale to Meet.

The last meeting of the Thursday Musicale for the year will be held tomorrow evening at the home of Mrs. W. O. Schoonover on Crawford avenue.

Commencement Invitations.

Invitations have been received here for the annual commencement exercises of State College commencing Friday, June 6.

J. C. Girls Meet.

The J. C. Girls were entertained last evening by Miss Mabel Reed at the home of Mrs. Vannie Graft in East Main street. Fancy work was the amusement. Dainty refreshments were served.

RUNNING SORES VANISH

San Cura Ointment, Stops Terrible Skin Itch Like Magic; Cures Eczema, Salt Rheum and Heals Ulcers.

It's the Most Wonderful Ointment on Earth.

Thousands have blessed the day they first heard of San Cura, for in thousands of homes in America, its wonderful quick acting healing power has freed from terrible affliction one or more persons.

Running sores or fever sores, no matter how long standing, no matter who says they can't be cured, will soon disappear when San Cura Ointment is used.

It cures so surely and without leaving a scar that Graham & Co., Connellsville; S. A. Lowe & Co., Scottdale, guarantee it for any of the troubles mentioned above and for burns, bruises, scalds, frosted feet, chilblains, boils, carbuncles, sore nipples, itching piles—money back if not satisfied.

San Cura Ointment is 25c and 50c a jar. Acquire a soft, velvety, clear skin by using San Cura Soap at all times, the best antiseptic soap, 25 cents. Thompson Medical Co., Titusville, Pa.—Advertisement.

FUNERAL IN PITTSBURG.

Connellsville Persons Attend Services for James Bell.

The funeral of James Bell who died Saturday of pneumonia at his home in Pittsburg, took place yesterday afternoon. He was a son of Mrs. Alice Bell of Pittsburg and had relatives in Connellsville. He was a nephew of the late James K. Percy of town. His widow, five children, and his mother survive.

Among the out of town persons at the funeral were Mrs. David Randolph Mrs. F. C. Rose, G. B. Percy and Mr. and Mrs. Jesse Percy of Connellsville.

Plan Aluminum Foil Mill.

Plans are being prepared by the Aluminum Company of America for building a plant at Arnold, Pa., for the manufacture of aluminum foil, for somewhat similar uses as those to which tin foil is now put. The product will be rolled down in sheets by the rolling mill process. This will be the first plant of its kind, and the plans are attracting much interest.

Try our classified advertisements.

NAVAL PLANS STOLEN.

Navy Department Admitting Theft, Declares They are Useless.

WASHINGTON, May 14—Navy officials admitted today that the plans for the super-dreadnought Pennsylvania were stolen on the night of March 3 or 4 from the Navy Department, but the identity of the thief is unknown. It is asserted by Secretary Daniels, however, that the plans were taken by an employe of the department.

As no visitors were seen in the room by the watchman on the night the plans were taken, this belief is strengthened. Secretary Daniels thinks that the plans are worthless to the thief.

NOAH BIRD DEAD.

Veteran of Two Wars Passes Away at Harnedsville.

Noah Bird, a veteran of both the Mexican and Civil Wards, died yesterday at Harnedsville. He was nearly 89 years old. For the past year he had been in bad health but was not taken seriously ill until Saturday.

Mr. Bird was born in Addison township, Somerset County, on December 18, 1824. He served valiantly in the Mexican War, being under General Winfield Scott. When the Civil War broke out he again enlisted.

Mr. Bird's widow, a sister of Lot Rush of Connellsville, and three children survive him.

FOREST FIRE RAGES.

Cambria County Section is Threatened by Mountain Blaze.

United Press Telegram.

JOHNSTOWN, May 14.—In a territory nearly 10 miles square between South Fork and Black Lick, northeast of here, a dangerous forest fire is raging. The fire has been burning for several hours and many houses in its path are in danger.

In an effort to cope with the blaze, miners have been brought out of the workings and are fighting the flames. Although a slight rain began falling at noon, it is not considered sufficient to check the flames to any extent.

GETS CAKE FROM ABROAD.

Spokane's Long-Distance Parcel Post Record is Broken

SPOKANE, Wash., May 14.—A new distance record for pastry received by parcel post in Spokane was established when Percy Treleaven, a Pullman conductor on the Oregon-Washington Railroad & Navigation Company's line, received a fruit cake, baked several weeks ago by his mother at his old home in Wagle, a village in England.

The cake was shipped in the tin in which it was baked ,and was in splendid condition despite its journey across ocean and continent.

ADOPTS OWN DAUGHTER.

Mother Who Gave Child Up Reclaims It Once More.

SPOKANE, Wash., May 14.—Judge E. H. Sullivan of the Spokane County Superior Court, has signed a court order permitting Mrs. Blanche Seaman to adopt her own daughter, Gladys Evans of Hillyard, Wash. Years ago the mother became a widow and she allowed Mrs. Sedalia J. Evans to adopt her little girl.

But she married Mr. Seaman recently and obtained permission from Mrs. Evans to adopt her own daughter back into the family.

Magazine Explodes; Two Killed.

CUMBERLAND, May 14.—Seventeen hundred pounds of dynamite and 50 tons of powder in a warehouse near Bekart in the Georges Creek district let go this morning, killing John Kelly and Robert Patton.

Fires Near Kittanning.

KITTANNING, Pa., May 14.—Forest fires were under control this morning after they had burned over a district one mile wide and four miles long.

Lincoln Gets Contract.

Contractor William H. Lincoln has been awarded the contract for the erection of a brick addition to the Stahl Plumbing Company's building on South Pittsburg street.

Americans—Patriots.

Meet me tonight, 7.30, I. O. O. F. Hall, Main street. Why? Come and hear.—Adv.

PERSONAL.

Mrs. J. F. Holland of Patterson avenue has gone to Pittsburg to visit her daughter, Mrs. A. A. Pope.

Mrs. Logan Rush and Mrs Franklin Maxwell Rush went to Pittsburg this morning.

There's a great difference in matches. See ad on page six.—Adv.

Mrs. James Stauffer of Scottdale, was in town yesterday on her way to Dawson. She was accompanied by Mrs. George McGill of Dawson, who was visting at the Stauffer home.

The ready-made dealer advertises his clothes to be "almost" as good as tailor-made. Do you see the point? Dave Cohen, tailor.—Adv.

Mrs. Harry Porter of Scottdale, was the guest of her parents, Mr. and Mrs. J. D. Percy of West Peach street, yesterday afternoon.

Wanted—100 women to buy sugar at 5 cents per pound; Arbuckles coffee, 24 cent; Ivory soap, 4 cent; Lenox soap, 3 cents. Cut Rate Grocery, Wagoner Building, Main street, West Side.—Adv.

Mrs. Thomas Matthews and daughters, Miss Jennie of Uniontown, and Mrs. Harry Emory of Jeanette, are the guests of Squire and Mrs. P. M. Buttermore of the West Side today.

Mr. and Mrs. M. E. Strawn and daughter Anna Mae of Dawson, were in town yesterday.

There's a great difference in matches. See ad on page six.—Adv.

Mrs. C. P. Hall of New Castle, is the guest of Mrs. W. A. Haslett of Sycamore street.

Classified ads one cent a word.

A. C. Stickel and J. P. Watson, the latter of Salisburg, went to Pittsburg this morning to buy motor generator sets for the Evans Coal & Coke Company of which both are stockholders.

There's a great difference in matches. See ad on page six.—Adv.

Harry Walsh, a Western Maryland conductor, is a delegate to a convention in San Francisco. Before returning home he will visit friends in Chicago and Lincoln, Neb.

Patronize those who advertise.

Grocers Say They're Not to Blame.

The high cost of living cannot be laid on him, says the grocer. He has to pay the Wholesaler's Profit, the Jobber's Profit and the Manufacturer's Profit before he can offer his goods to the public; and besides, he has to make his own profit. The only remedy for this is for the customer to buy direct from the manufacturer. By the Larkin "Factory-to-Family" plan, any customer can obtain soaps, foodstuffs and other house-hold supplies at a saving of fully 50 per cent The orders can be placed in such small quantities that it comes just as easy to you as buying things in small amounts at the store. Every woman in this city owes it to herself and her family to write to the Larkin Co., Buffalo, N. Y., for their large Catalog R. 168, which explains this "Factory-to-Family" method of dealing. Just send a postal card and they will mail you a copy free of charge.—Advertisement.

Infant is Dead.

Alfred Crossland Smith, two years old, son of Frank H. and Sydna Thatcher Smith, is dead at the family residence in South Connellsville. Death resulted from acute intestinal trouble from which he had been a sufferer for some time. Measles also developed. Funeral tomorrow afternoon at 2 o'clock from the family residence. Rev. R. C. Wolf, pastor of the First Methodist Episcopal Church will officiate. Interment in Hill Grove cemetery.

Club Presents Comedy.

At the regular meeting of the Musical and Literary Club held last evening in the Parochial school a comedy in two acts, "Doctor Curcall," was ably presented. There were ten characters. A piano solo by Miss Vera Driscoll and a vocal duet by E. V. Donegan and Miss Winnie Harrigan was well received. Only the members of the club were present. The next meeting will be held Tuesday evening, May 27.

Snow Ball Reception.

In addition to Prof. Jacques' regular dancing class, Thursday evening in Markell hall, he will give a snow ball reception class 8 to 9. Reception 9 to 11.30.—Adv.

Red Rough Hands Made Soft and White

By Cuticura Soap and Ointment

Treatment: On retiring, soak the hands in hot water and Cuticura Soap. Dry, anoint with Cuticura Ointment, and wear soft bandages or old loose gloves during the night.

Cuticura Soap and Ointment sold throughout the world. Liberal sample of each mailed free, with 32-p. book. Address "Cuticura," Dept. 2, Boston. ☞Tender-faced men shave in comfort with Cuticura Soap Shaving Stick, 25c. Liberal sample free.

DIES IN UNIONTOWN

Body of Arthur Warner Will be Brought Here for Burial.

Arthur Warner, 27 years old, died yesterday morning at the home of Mr. and Mrs John B Gosnell on Walnut street, Uniontown, following a lingering illness. Funeral service will be held tomorrow afternoon at 2 30 o'clock from the Gosnell residence. Following the services the body will be shipped to Connellsville on Baltimore & Ohio train, due at 4.10 and will be removed to Hill Grove cemetery for private interment by Funeral Director J. E. Sims.

Deceased was born in Connellsville and was the son of the late Herman Warner. He is survived by two brothers and two sisters, Benjamin Warner of Scottdale Carl Warner of Uppermiddletown; Mrs. M C. Goodwin of Connellsville, and Mrs. William Crockett of Fredericktown.

KIDNEYS CLOGGED?

Ames Kidney Pills Will Drive Out All Impurities or Money Back.

Perhaps you don't know it but the chances are ten to one that your kidneys need cleaning.

Then why take any chances? Get a box of Ames Kidney Pills today. If your kidneys need renovating these pills will surely do the work, if they do not need renovating Ames Kidney Pills can do you no harm, but on the other hand will act on the blood and build you up.

Backache, sideache, sharp shooting pains, all kidney, bladder and stomach trouble quickly pass away when Ames Kidney Pills are used.

They are guaranteed by A. A. Clark and the prices only 50 cents a box. Ames Chemical Co, Corry, Pa.—Advertisement. 2

Goes to Hospital.

Miss Frances Brown, daughter of Mr. and Mrs. C. H. Brown of East Green street, was taken to the Allegheny Hospital, Pittsburg, this morning for treatment. She was accompanied by her mother.

John Bryner Moves.

John Bryner has moved his household effects from a dwelling on East Main street to a residence at 1012 Aetna street, until recently occupied by Mrs. Margaret Long. Mrs. Long has gone to California

Why We Have So Many Permanent Customers

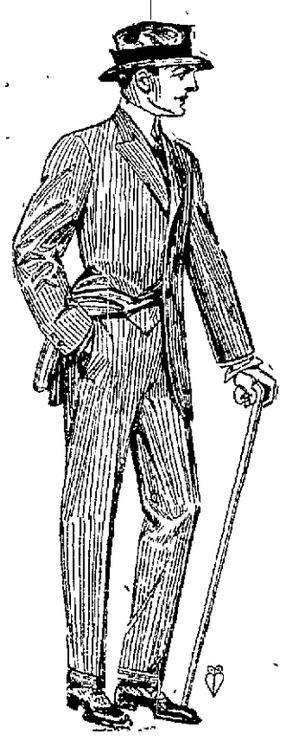

IN these days of continuous competition and striving to excel, it's pretty conclusive proof of the superiority of your goods when customers who once buy of you, buy always.

It is a mighty significant fact, too, that our big number of steady customers comprise the most exacting, most fashionable dressers in town.

There's no secret about it. We carry the famous **KIRSCHBAUM** Clothes, which for half a century have borne the reputation for the greatest clothes values in America.

Men know that **KIRCHBAUM** Clothes are the only ones they can buy with absolute assurance and protection.

The only clothes **GUARANTEED** against a single fault or defect.

Our customers now are getting the bulge on warm weather by coming in for our

KIRSCHBAUM SPECIAL BLUE SERGE $1[illegible]

That's the warm weather suit for YOU!
Style and comfort in every fashionable line of it.
And unequalled value for the money.

Pure, all-wool fabric that "won't fade a shade." A beautiful lustrous finish possible only through the **Kirschbaum** refinishing process. Special weaves for soft, smooth fabric; deep, rich shade of blue. Light in weight; cool.

Exquisite hand-tailoring throughout, with every detail needled painstakingly.

Style models freshly originated by the world-famous **Kirschbaum** experts. To meet every personal taste and requirement of every man.

And style and distinction that lasts—in the long-wear, pre-shrunk, shape-keeping fabric.

Our big assortment of fashionable new Serges offers the widest choice in town. We'll be glad to have you examine them.

Kirschbaum Suits $15, $18, $20, $22.50, $25

E. W. HORNER

TITLE & TRUST BUILDING, COR. MAIN AND PITTSBURG STS.

CHAS. C. MITCHELL

FUNERAL DIRECTOR

119 South Pittsburg Street.
Both Phones.
Opposite Wyman Hotel.

17 Years of Practical Experience

I have no solicitors or agents, am doing business strictly on my own merits.

Your Pay Day.

When your pay day comes, remember your bank acount. Deposit a part of your income each time that you receive money. This plan will assure a growing savings account. At some future time the money that you have saved will come in handy for the purpose of business transactions or to meet some unexpected emergencies. We invite savings accounts in any amount, extending every courtesy and attention whether the account is large or small. The Citizens National Bank, 138 Pittsburg street.—Adv.

THE COFFEE CRUTCH

Never gets folks very far along the road to Wellville.

Coffee deludes many (because it contains a poisonous drug, **caffeine**) and the more it is leaned upon the more it cripples its users.

If coffee makes the going difficult, suppose you leave it off for a while and try

Instant Postum

This pure food-drink, made from choice, whole wheat and the juice of the Southern sugar-cane, contains no drug whatever, but is genuine nourishment.

A level teaspoonful of Instant Postum in an ordinary cup of hot water dissolves instantly and makes it right for most persons.

A big cup requires more and some people who like strong things put in a heaping spoonful and temper it with a large supply of cream.

Experiment until you know the amount that pleases your palate and have it served that way in future.

Postum comes in two forms.
Regular (must be boiled.)
Instant Postum doesn't require boiling but is prepared instantly by stirring a level teaspoonful in a cup of hot water.

"There's a Reason" for Postum

SOLD BY GROCERS EVERYWHERE

Abe Martin.

It's better t' have loved an' lost than never t' have been sued at all

Th' consumer that thought th' Baltimore platform wuz jist t' git on has come out flatfooted fer Wilson.

The Commencement Season Is On

You will find in this store, the Snappiest and Most original line of new goods made up for Spring and Summer.

Diamond Rings—$10, $16, $25, $35, $50 up.
Vanity Cases and Bags—$3.50 and up.
Gold La Vallieres—$5, $6.50 and up.
Bracelets, Brooches, Bar Pins, Hat Pins, Rings, Lockets, Ruffle Pins, Neck Chains, Coat Chains, Tie Pins, Tie Clasps, Fobs, Link Buttons, Gold and Silver Cigarette Cases, Gold and Silver Match Safes, Knives and Cigar Clips.
17-Jeweled Hamilton Watch, with 20-year Gold Case $18.00—(special)

We have hundreds of other things besides the few suggestions mentioned above.

A. B. KURTZ

Woman's Danger Signals

Hot flushes—dizziness, fainting spells, headache, bearing-down feeling and ills of a kindred nature—are nature's danger signals. The female disturbance or irregularity back of these calls for help, should have immediate care and attention. Otherwise the delicate female constitution soon breaks down.

℞ Dr. Pierce's Favorite Prescription

for more than 40 years has been lending its health restoring aid to thousands of women year after year throughout its long life.

This wonderfully successful remedy imparts strength to the entire system—particularly to the organs distinctly feminine. Nerves are refreshed. The "stale", overworked business woman, the run-down house-wife, and the weary care-worn mother of a family—all will gain strength from this famous prescription which 40 years has demonstrated its effectiveness—in liquid or tablet form.

SOLD BY DEALERS IN MEDICINES.

Write Dr. R. V. Pierce's Specialists at the Invalids' Hotel—Correspondence Strictly Confidential—and no charge.

Dr. Pierce's Pleasant Pellets regulate and invigorate stomach, liver and bowels. Sugar-coated tiny granules—easy to take as Candy.

Cold No Better? Been Dosing with Nauseating Drugs? Let Your Stomach Alone—Try

VICK'S Croup and Pneumonia SALVE

The New External Vapor Treatment

Tonight before you go to bed apply the New Treatment, Vick's Croup and Pneumonia Salve—well over chest and throat. (If you have a very bad cold first open the pores of the skin by applying hot wet towels.) Cover with hot flannel cloth. Leave the windows open to let in plenty of fresh air. Vick's is vaporized by the heat of the body—these antiseptic healing vapors are inhaled with each breath all night long. At the same time Vick's is absorbed through the skin, taking out the soreness. The next morning your head is clear, soreness relieved and cold gone, without having had to injure your stomach with drugs.

Three sizes, at all druggists—25c, 50c, $1.00. Sample on request. Vick Chemical Co., Greensboro, N. C.

The News of Nearby Towns.

SMITHFIELD.

SMITHFIELD, May 14.—Thomas Robinson of Hunters Hill, was a business visitor Monday.

Lewis Fee of High House, was transacting business in the borough Monday

M. C. Stuck will represent Gallatin Lodge No 517 I. O. O. F. at grand lodge which convenes Monday, May 19 at Gettysburg A party consisting of himself, Walter Ramsey, T. O. Wise and Charley Wise will leave here Sunday morning in T. O. Wise's auto for Gettysburg, arriving there Monday morning in time for the opening session of grand lodge.

H. Morris Ernest Delines Fairchance; C. L Miller, East Millsboro; R. G. Kirkland, Philadelphia; Jean B. Bossart, Philadelphia; T. Hamilton, Greensboro Fred Smith, Fairmont, W. Va; J. T. Smith, J. R Dick, Uniontown, were recent arrivals at Bartons.

Miss Edna Wheelery of Ruble, was a borough shopper on Tuesday.

T. O. Wise was transacting business at Uniontown Monday.

James Brudee, a Civil War veteran of the 107th Regiment Pennsylvania Volunteers, was down from White House Tuesday and filed his application for transportation to Gettysburg.

Mr. and Mrs. R. G. Benson acknowledged their deed Monday to a Somerset company for their interest in 250 acres of coal land in Preston County, near Bruceton, W. Va

Thomas Moore has the foundation of his new house on Church street ready for the superstructure.

H. O'Neil was transacting business at Uniontown today.

R. G. Benson has the finest furnished room in his residence near the depot that we have been privileged to look at for many a day. Mr. Benson is an artist as well as a mechanical genius. The color scheme of the room is white enamel.

W. J. Ruble of Ruble, was a business visitor Tuesday.

Mr. and Mrs. Joseph Hess of Jacobs Creek, were the guests of Mr. and Mrs. Ira Dile, Monday. Mrs Dile is a daughter of Mr and Mrs. Hess

A small band of Gypsies visited the borough Tuesday.

Snyder Hague, who recently sold his property to Black Brothers, will move to McKees Rocks, where he is employed as a trainman on the Pittsburg & Lake Erie railroad. He has a run between Pittsburg and New Castle.

CONFLUENCE.

CONFLUENCE, May 14.—Fred Marquart of East Pittsburg, has returned home after a two weeks' visit with his parents, Mr and Mrs. Charles Marquart.

T. L. Bowmer of Chest Haven, was the guest of Isaac Hall and daughter Mrs Lee Wagner one day this week.

James Markle of Baltimore, has been the guest of friends in town for several days

Harry Black of Friendsville visited his father A. G. Black from Saturday till Monday.

Miss Edna Kuhlman of Ursina, was in town shopping yesterday.

Mrs P. S. Rowe and Mrs. Charles McDonald were guests of friends in Harnedsville Sunday.

Lewis Lininger was calling on friends in Humbert Sunday.

Mrs U. M. Pallippi went to Somerset yesterday where she will spend a week with her parents, Mr. and Mrs. Neff.

Miss Mary Nedrow of Somerfield, was calling on friends in town yesterday.

Mr. and Mrs John Beggs and son of Pittsburg returned home yesterday after having spent several days with the former's parents, Mr. and Mrs. T. G Beggs.

Misses Grace and Ethel Stark and Miss Helen Miller were guests of the former's grandmother Mrs Stark in Farmington from Friday till Monday

Harvey Kurtz went to McKeesport Monday to attend the funeral of his father-in-law Samuel Morrison.

George Woodwin, formerly a resident of Confluence but now of Hyndman was the guest of friends in town Monday

Mrs Howard Sisner of Cumberland is spending a few days with her father A. L. Humbert

Mrs John Parnell went to Ursina yesterday to attend the funeral of Miss Lillian Zimmerman.

OHIOPYLE.

OHIOPYLE, May 14.—Mrs Charles Holt and son William are visiting among Connellsville friends for a few days

Mrs Alex Plum of Bear Run, spent Tuesday shopping in town.

Mrs Harbaugh and daughter Mildred of Victoria, were shopping in Ohiopyle yesterday.

Charles Holt was a business visitor in Confluence yesterday.

Mrs. Harry Marietta spent Tuesday calling on Connellsville friends.

T B McClain left for his work near Greensburg yesterday after several days spent at his home here.

Lester Trout spent yesterday visiting among friends in Connellsville

Miss Ruth Saylor and mother spent Tuesday evening calling on Connellsville friends

Mrs John Burke and children left yesterday for Friendsville, Md., to make a short visit with friends.

H T Holt was a Confluence business caller Tuesday.

Mrs George Jackson and children are the guests of friends in Friendsville, Md

Mr. and Mrs John Waters spent Tuesday shopping and calling on friends in Connellsville.

CASTORIA
For Infants and Children.
The Kind You Have Always Bought
Bears the Signature of Chas. H. Fletcher

Three Great Big Fine Stores—Connellsville—Jeannette—Greensburg.

"You Furnish the Girl"
We'll Furnish the Home

LIBERAL CREDIT
To all Deserving People

Here—ready to furnish your home complete, is a great big powerful three-store home-making organization, with its immense and many advantages. Here—all ready for your choosing you'll find the biggest display of all brand new, elegant furniture and accesories direct from the factories of the largest and finest makers in America. Here—at your service are salesmen who understand all the "ins" and "outs" of homemaking. Here are liberal terms of credit to all deserving folks. Here are values that represent the very climax of the buying power of your dollar. With all these many and far-reaching advantages before you—i'ts certainly to your vital interests to come to come to Aaron's immediately and make your selections

LIBERAL CREDIT
Finer Styles
Better Service
All For You

Perhaps you've often read the heading of our advertisement of today—that of "You Furnish the Girl"—and we'll furnish the home. At Aaron's it means exactly as it reads. All you have to do is "get the girl" and this great big splendid organization will take the best kind of care of you. Many new styles you won't see elsewhere—some a full year ahead of what others show—and the prices are by far lower. Floor after floor of new and beautiful things all arranged for your easy choosing. Come here and confide in us exactly how much you want to spend for a complete home—then see how perfectly we will arrange that "Home Sweet Home" for You.

The importance of immediate selections cannot be overstated. Now is home making time. Now the displays are complete, and even if you aren't quite ready, come anyhow, choose what you want and we will hold the goods and make delivery any time you are ready. Especially interesting among other things are these following items advertised here today. Hundreds of other pieces of furniture and furnishings just as interesting. Come at once.

BIG SIX STORY BUILDING
AARON'S
CONNELLSVILLE, PA.

BRANCH STORES IN GREENSBURG AND JEANNETTE.

COME HERE AND DO ALL YOUR BUYING NOW

Kaltex Fibre Furniture for Porch or Living Room

Superior to any porch or summer furniture made today. Widely known as Bungalow Furniture and unexcelled for durability and wearing quality. The material of which the furniture is made is a special, tough fibre, woven into endless strings and braids, which are exceptionally strong and durable, yet very phable. Manufactured of different sizes and of a smooth surface, and owing to it's toughness and phableness, it makes the most elastic and comfortable furniture possible. Fibre furniture is not effected by water, heat or cold, and will not peel or crack. Made with exceptionally strong frames and finished in a rich, delicate forest green, which will harmonize beautifully with any kind of interior decoration or as out-door furniture.

Kaltex Chair $7.75

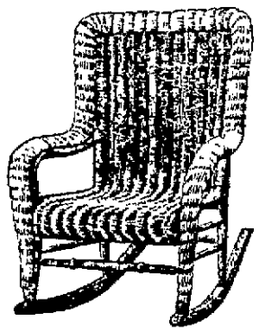

Kaltex Rocker $3.25

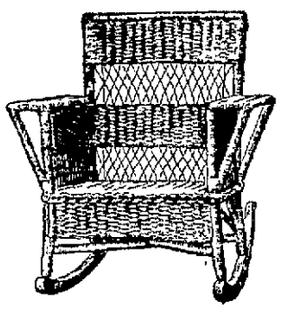

Kaltex Rocker $7.75.

The Ideal Place to Buy Your Floor Coverings
Mammoth Stocks---Vast Varieties

Great assortment of Magnificent New Spring Designs in Carpets, Rugs, Mattings and Linoleums. **Expert Carpet Men that make, lay and line your carpet free of charge.** All the best makes in the United States are represented. Superior qualities are sustained and prices are always the lowest.

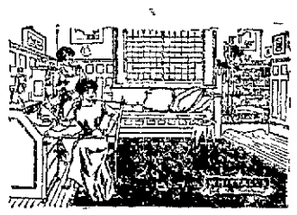

You save money on any carpet or rug you buy at the satisfactory Carpet and Rug Store.

9x12 Matting Rugs.....**$2.75**
9x12 Brussels Reversible Rugs.....**$10.75**
9x12 Genuine Tap. Brussels Rug.....**$12.75**
9x12 Seamless Tapestry Rugs.....**$18.00**
9x12 High Grade Axminster Rugs.....**$25.00**

Leonard Cleanable One-Piece Porcelain-Lined Refrigerators

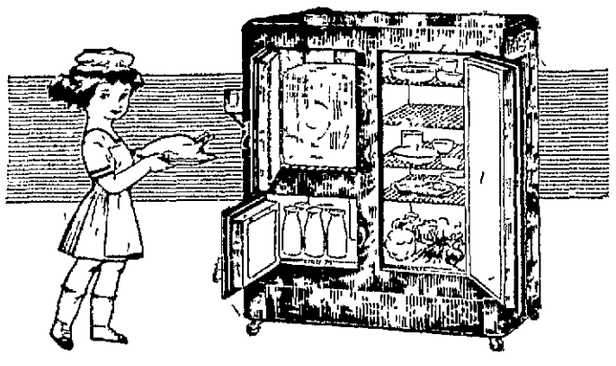

Used by the domestic Science Department of the Connellsville Public Schools; Cottage State Hospital and the South Side Hospital, because arey are the best.

Of all refrigerators offered you the Leonard Cleanable more thoroughly meets all the requirements of cleanliness, refrigeration, honest construction and design than any other

This is a broad claim but one we are prepared to back up in every essential detail.

The one-piece, round corner, porcelain-lined provision chamber is as easily cleaned as any of your china dishes There is not a crack, crevice or rough spot for dirt and grease to lodge in. The porcelain will not crack, chip nor flake like tile, opal glass or cement composition because it is fused into the steel under tremendous heat and is consequently, absolutely impervious to boiling water.

We are pleased to offer these Refrigerators to our customers at a price from.... $6.75 Up

Aaron's Guaranteed Two-Passenger Porch Swing $2.25

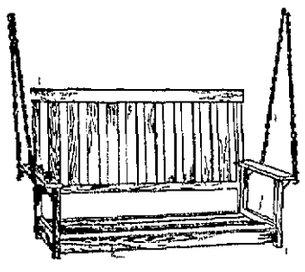

We have another big shipment of these swings. This swing is a $4 00 value, and we offer them to you at **$2.25.** This swing is made of well seasoned oak and in the weathered oak finish; full box seat construction. Seat is 14 in. deep and 42 in. long, and the back is 22 in. high. All complete with chains and hooks, and the special price is $2 25.

Aaron's Genuine Leather Diners

Genuine quarter sawed oak each
$2.25

THE HOOSIER SAVE STEPS KITCHEN CABINET

LOOK FOR THIS TRADE MARK
When you buy a kitchen cabinet see that it bears the Hoosier trade mark Then you are sure to be satisfied—sure to get a saver of THIS MARK STANDS FOR KITCHEN CONVENIENCE kitchen work
The Hoosier is more than a mere storage cupboard—it is a labor saving kitchen machine Everything needed in preparing a meal is THE TRADE MARK IS THE GUARANTEE at the fingers ends
The Hoosier will last a life time—it is made of solid oak the only wood which will not warp and twist in the heat of the kitchen You take no chances when you buy this cabinet.

You can add a lot of needed things for your home with the money we will save for you

The Daily Courier.

Entered as second class matter at the postoffice, Connellsville.

THE COURIER COMPANY, Publishers.

H. P. SNYDER, President and Managing Editor.
J. H. S. STIMMELL, Secretary and Treasurer.

WEDNESDAY EVE'G., MAY 14, 1913.

WARWICK BRYAN.

William Jennings Bryan, Secretary of State and mighty Warwick of the Wilson administration, appeared in Harrisburg yesterday, pursuant to solemn warning, and gave the Democratic members of the Legislature who are slow in taking orders from the Mitchell-Guthrie-McCormick machine a verbal spanking. It is noteworthy that the House, which only a few days ago refused to hear the Attorney General in explanation of the Public Utilities bill, suspended its business when the Official Spanker arrived, and invited him to speak, thereby demonstrating that Billy Bryan stands quite as high in legislative affection at Harrisburg as Billy Sunday.

The burden of Secretary Bryan's address was the sacred character of party platforms and the unpardonable sin of failing to keep platform pledges. We do not recall that there was anything in the Democratic platform requiring the Democratic members of the Legislature to take orders from would-be bosses, or in fact any official recognition of any Democratic machine charged with the duty of doing the thinking for Democratic lawmakers.

But the subject was one which strongly appealed to Secretary Bryan, and his earnestness was possibly inspired by national rather than state events. It will be recalled that he wrote the Baltimore platform; that he dominated the Democratic National Convention; and that he is the inspiration of the Wilson administration. The Baltimore platform demanded the revison of the Tariff. President Wilson had the support of a number of good Republicans who believed that he would be conservative on the Tariff question and would not embarrass or destroy any American industries.

To the dismay and serious concern of the business world, the platform pledges were interpreted from a Free Trade rather than a Protective point of view, and the Bryan demand was for revolutionary rather than reasonable revision. President Wilson acquiesced in that view, or possibly in that demand. Secretary Bryan's speech is, therefore, evidently intended as much as a justification of his spanking of the business interests of the country as it is the laying of the hand of correction upon the bad boys at Harrisburg.

Incidentally, it will be remembered that William Jennings Bryan has no love for the business men of the country. They have always been against him, because they felt that he was a menace to national prosperity. In the sacred name of the people, the Democratic Warwick is preparing to pay some old political debts.

The Wilson bill has passed the House, but the Tariff fight has just begun. In the meantime the business world, which has been kept in ignorance of the bill, is galvanized into action by its drastic character, and the end is not yet.

The high cost of schooling has broken into Bullskin township.

The alleged Water street hold-up should be rigidly investigated. We have yet to know that Connellsville is such a desperate place, but if it is the remedy should be applied at once.

Trout fishing is warming up with the weather.

The rain last night was not very long in duration or very heavy in volume but it was very welcome. It was grateful to the parched earth and it put a stop to the growing danger of forest fires.

John Wesley Kern, the Democratic Senatorial evangelist and also-ran, seems determined to investigate his Democratic friends in West Virginia: the strike is over.

Clarksburg boasts of a busy Lochnivar.

The Italian siege of Ellis Island is vigorous and well sustained. Its skirmish line has been extended into the Connellsville coke region.

The unfortunate boy who testified in court that he was not wanted by either his father or his mother, who are separated, had some excuse for his moral lapses, but his parents have none for their neglect of moral obligations.

The Arch street improvement goes over, but we will hope not for another forty years.

Whether there is a new treaty with Japan or not, it ought to be understood that national compacts of this character may not be overridden and defied by the people and the governments of states.

The Sunshine inquest will be held next week, when it is hoped the mystery of the explosion will be explained. We have heard of spontaneous combustion, but nobody ever saw it, and nobody ever heard of a spontaneous powder explosion.

In spite of the loud outcry at Harrisburg against political machines, Representative Goss of Fayette county got his voting machine bill through the House.

The Blue Sky law may be all that is claimed for it, but it can never be enforced in the Connellsville coke region, at least not under a Republican Tariff.

A Brownsville man wants to be Governor of the Hawaiian Islands. He ought to lose no time in annexing Masontown to his natal territory and applying for admission to the Barefoot Boy Auxiliaries.

The Constitutional Convention bill seems to have been laid away in the attic along with the other discarded dollies.

Looking Backward.

News of the Past Condensed from the Files of The Courier.

MAY 11, 1883.

Coke plants running practically full and coke shipments heavy, but prices are low.

Two girls and two boys comprise the second graduating class of the Connellsville public schools.

Baltimore & Ohio Railroad Company double tracks system from West Newton to Connellsville.

Fifteen hundred men making extensions of lines of Pittsburg, McKeesport & Youghiogheny Railroad Company from Pittsburg to Connellsville.

New route for Pittsburg Southern divison of Baltimore & Ohio from Pittsburg to Wheeling being surveyed between Thomas station and Claysville.

John Bradley shoots Mrs. John White of West Leisenring because she spurns his affections.

Cumberland & Elk Lick Coal Company to build 20 coke ovens near Meyersdale.

Tin plate plant at Demmler, destroyed by fire, rebuilt.

New water works at Monroe planned to supply Uniontown with water.

MAY 12, 1893.

Coke production of Connellsville region, for the week ending May 6, was 115,857 tons with 11,802 ovens active and 5,535 out of blast. Shipments for the week aggregated 1,500 cars. Producers quote: Furnace coke, $1.90; foundry, $2.30; crushed, $2.65. Shipments decline and trade slow.

Edward B. Leisenring elected president of Lehigh Navigation Company. He has large coke interests in the Connellsville region.

Paul plant of W. J. Rainey to be increased from 334 to 416 ovens. Thirty-two ovens now in course of construction.

Experiments at Valley plant with patent coke-drawing machine prove successful.

Ten new freight engines received for use on Pittsburg divison of Baltimore & Ohio railroad.

Joseph Soisson purchases of D. S. Stewart large tract of land along Mill Run.

Plan to dam the Yough above Ohiopyle and pipe water to Pittsburg discussed.

Plan to increase borough indebtedness by $50,000 voted down, 380 to 216.

MAY 8, 1903.

Coke production of Connellsville region, for week ending May 2, aggregated 249,000 tons with 21,026 ovens active and 876 idle. Shipments for week totaled 11,608 cars. Consumers have more coke than they can use and business is slack.

Republic Iron & Steel Company purchases large tract of coal land from J. V. Thompson and others in Redstone and Luzerne townships and will erect large coke plants. Tract consists of 1,800 acres.

R. S. Paine and Harry Dunn open tract of land known as Poplar Grove and will dispose of it in lots.

Council fixes borough tax at 13 mills.

Pittsburg Safe & Lock Company is considering coming to Connellsville.

Baltimore & Ohio preparing to construct new line over the mountains.

Tri-State Telephone Company extending lines and expect to be connected with every town in the county. Company has 600 subscribers in Connellsville.

Five seniors graduated in New Haven schools: Beatrice L. Patterson, Donald K. Marchand, Nellie G. Penn, Mary L. Parkhill and William Frederick Brooks.

TEN REASONS FOR JOINING THE Y. M. C. A.

FIRST. Because the Association can do a community-wide uplift work and NEEDS YOUR HELP; at the same time offering you opportunities for Social Service not found elsewhere.

SECOND. Because the influence of your example will bring someone else in or keep someone else out.

THIRD. Because no matter what your occupation may be you need to be closely associated with the clean, aggressive young men of the community.

FOURTH. Because a town is measured largely by its public institutions, and BY BOOSTING THE Y. M. C. A. YOU BOOST CONNELLSVILLE.

FIFTH. Because if you are not a Christian the Association can put you in the way of becoming a Christian; while if you are a Christian it can help you to be a more useful Christian.

SIXTH. Because you need RECREATION of the right kind, and no matter what your age or social standing you can find it at the Y. M. C. A.

SEVENTH. Because membership in the Association gives you better standing in your own community, and is AN "OPEN SESAME" TO THE FELLOWSHIP OF THE BIGGEST AND BEST MEN OF ANY CITY IN AMERICA.

EIGHTH. Because as a member you can help to MAKE CONNELLSVILLE'S Y. M. C. A. THE KIND CONNELLSVILLE NEEDS AND SHOULD HAVE.

NINTH. Because you should, as a good citizen, take time to keep in touch with the progress of the world by reading the best publications, which you will find at the "Y."

TENTH. Because, no matter what your occupation, you will be a better man physically for having spent part of your time in the gymnasium and swimming pool—and you will enjoy that time immensely.

"A PLACE, A WORK AND A WELCOME AWAIT YOU AT THE Y."—Adv.

CLASSIFIED ADVERTISEMENTS

One Cent a Word.

No Advertisement for Less Than 15 Cents.

Wanted.

WANTED—FARM HAND. APPLY on the DAVIDSON FARM. Good wages to right party. 14may6td*

WANTED—GIRL FOR GENERAL housework. Call Tri-State phone 112 or 300 Hill street. 14may2td

WANTED—GIRL FOR GENERAL housework. Must have reference. Call 107 E. CEDAR AVENUE. 13may4td

WANTED—AT ONCE, LAUNDRESS (white) for Mondays and Tuesdays. Apply to MRS. H. P. SNYDER, 119 E. Fairview avenue, Connellsville, Pa.

WANTED—NURSEMAID (WHITE) not under 18 years of age. References required. Apply to MRS. H. P. SNYDER, 119 E. Fairview avenue, Connellsville, Pa.

WANTED—AGENTS. TWO MEN TO canvass. Good salary and commission. Apply to FICKS' CREDIT CLOTHING HOUSE, opposite Wyman Hotel, second floor. 14may1td

WANTED—EXPERIENCED CLOAK and suit salesmidy to take charge of the department. Reference required. Write or apply to FIENBERG'S DEPT. STORE, Uniontown, Pa. 14may2td*

WANTED—THE OLIVER PLANTS 1, 2 and 3 are running every day and can still take on a few more miners and coke drawers. Apply to Foreman at the respective plants. 14aprtfd

For Rent.

FOR RENT—FURNISHED ROOM, 211 EAST MAIN. 12may6td

FOR RENT—FOUR ROOM HOUSE. S. D. SIPE, both phones. 13may2td

FOR RENT—FURNISHED ROOM with bath, 511 South Pittsburg street. F. SPITTLER. 10may5td

FOR RENT—SIX ROOM HOUSE ON East Main street. Inquire 330 E. MAIN STREET. 30aprtfd

FOR RENT—5 ROOM HOUSE, YORK avenue, $14. 4 room flat with bath, $16. Inquire KAIL'S BANK. 12may1td

FOR RENT—TWO FURNISHED rooms for light housekeeping. 405 NORTH PITTSBURG STREET. 13may2t

FOR RENT—FLAT, FOUR ROOMS and bath on first floor; Main street. $18 per month. S. M. GOODMAN. 9aprtfd

FOR RENT—FURNISHED ROOMS for light housekeeping. Apply YOUGH PLUMBING CO, 126 W. Peach street. 10mayrtfd

FOR RENT—8 ROOM HOUSE, newly papered. All modern conveniences. Apply MUIR MEAT MARKET. 28marrtfd

For Sale.

FOR SALE—GOOD SOIL ON Stephen street, near Hill Grove cemetery. Inquire FRISBIE STORE. 12may3td

FOR SALE.—SOUTH CONNELLSville lots. Convenient, cheap, easy terms. Inquire at THE COURIER OFFICE.

FOR SALE—TWO HOUSES, ONE stable and large lot. Five minutes' walk from center of city. Price and terms right. Address C. M. EVANS, Second National Bank Building. 24aprtfd

FOR SALE — WE MAKE A specialty of rubber tires of all kinds. General blacksmithing, horseshoeing, woodwork and screw cutting. J. A. CUNNINGHAM & SONS, General Blacksmiths, South Pittsburg street. 24aprtfd

Lost.

LOST—A SMALL PURSE WHILE waiting on the 2 o'clock street car at the West Penn Waiting Room, Sunday. Any information about same will be thankfully received at the Baltimore House. 13may3td

Administrator' Notice.

ESTATE OF WILLIAM STRICKLER, deceased. Letters testamentary on the estate of William Strickler, late of Dunbar township, Fayette county, Pa., having been granted the undersigned, notice is hereby given to all parties indebted to the said estate to make immediate payment, and to those having claims against the same to present them properly authenticated for settlement. ANNA STRICKLER, P. O. Vanderbilt, Pa. 9aprstwed*

Executor's Notice.

H. G. May, Attorney.

ESTATE OF MARTIN SCHNEIDER, late of the Borough of Connellsville, County of Fayette and State of Pennsylvania, deceased. Letters testamentary on the above-named estate having been granted to the undersigned, notice is hereby given to all persons indebted to said estate, to make immediate payment, and to those having claims against the same, to present them properly authenticated for settlement. JOHANNA SCHNEIDER, P. O. Address, West Side, Connellsville, Pa. 23aprstwed

WANTED!

CHIPPERS AND LABORERS. 21 CENTS PER HOUR FOR CHIPPERS AND 20 CENTS PER HOUR FOR LABORERS. TIME AND ONE-HALF PAID FOR OVERTIME. APPLY AT ONCE. THE WESTINGHOUSE FOUNDRIES, TRAFFORD, PA.

The Purpose of an Advertisement

is to serve your needs. It will help sell your goods—talk to the people you want to reach. An *advertisement in this paper* is a reference guide to those whose wants are worth supplying.

A Story *of the* Moment

By WALT MASON

The Famous Prose Poet

Too Many Agents

"YOU'RE the third agent that's been here pestering me this morning," cried Mrs. Curfew, "and I'll ask you to disperse at once, for I wouldn't buy anything, no matter what you're selling."

"I venture to say, ma'am," answered the agent, "that you'll be sorry if you let me go without hearing what I have to say about Prof. Higginbottom's prepared dyes, which I am introducing in this territory. As a wife and mother you must know what a nuisance the ordinary dyes are. If you want to dye a black dress white, it takes you a week to get the materials ready, and the directions are so complicated that your reason totters on its throne before the job is done, and in the end you find that your dress is a brindle color. The ordinary dyes are like the government free seeds. You never know what you're going to get when you use them. Now, Prof. Higginbottom's dyes are so simple that any child can use them——"

"I'm that sure I wouldn't have them if you gave them to me free, and threw in a steel engraving of the vice-president," interrupted Mrs. Curfew. "When you first began talking I thought I might buy a package of your dyes, as I have a pink shirtwaist I'd like to color a delicate orange, but when you say that any child can use your dyes, the stuff is off, as my husband says, I bought some dyes of an agent last fall, and he had a rigmarole similar to yours. It happened that my little granddaughter was spending a few days with me at the time. She's a dear little girl, but you have to watch her all the time or she'll do more damage than a funnel shaped cloud, and Mr. Curfew says that any house she infests should carry tornado insurance.

"I had occasion to go over to Mrs. Turpentine's, to see why she hadn't returned the patent cold-handled double-pointed smoothing iron she had borrowed of me three weeks previously. Mrs. Turpentine would be a very good neighbor if she'd only return borrowed things within a reasonable time, but that she won't do, and at this writing she has my coffee mill, which she borrowed two weeks ago, saying she'd bring it back in ten minutes, said ten minutes evidently being made of India rubber.

"When I left the house the little girl was sleeping, and I thought she wouldn't wake until I got back, but lo and behold, no sooner had I left the door than that infant prodigy was spreading desolation around her. She got a package of those dyes and made a dishpan full of coloring fluid, and then she dyed our white cat a bright green. The cat was astonished and indignant and fled from the house by way of an open window. Mr. Curfew was sitting on the porch by that window, and the cat jumped on his shoulder and then to his knees, and then to the ground. Mr. Curfew had been taking some stomach bitters for a time, he being troubled with indigestion, and the first thing he did after seeing that green cat was to take his bitters bottle from the cupboard and throw it into the alley, and then he called up the secretary of the Sons of Temperance and asked him to hurry to our house and bring a blank pledge for him to sign.

"Meanwhile the little girl was busy. Out next door neighbor, Mr. Pumpernickel, had a coop full of porcelain blonde hens that he called Buff Cochins. The little girl didn't like their complexion, so she took them, one at a time, to our kitchen, and dyed them green, and then put them back in their coop, and when Mr. Pumpernickel came home and looked at those hens he burst into tears. My husband went over to tell him about the green cat that was sent as a judgment for drinking too much bitters, and they got to comparing notes, and then they began quarreling, Mr. Pumpernickel wanting damages for his ruined hens, so Mr. Curfew knocked him down with a large green rooster and they fought around the back yard until bedtime. So after that experience I don't want any dyes that children can use."

100 Cents' Worth for a Dollar.

Being better dressed or more appropriately clothed, having more attractive furniture in your house, living in a better apartment, or owning a better automobile than your neighbor, doesn't necessarily mean that you have more money to spend than he has. It might, and probably does, mean that you are more alive to the possibilities and opportunities that surround you.

The same qualities of mind and intellect which make one merchant a shrewder purchaser than another make you a better manager of your annual expenditure.

The merchant or the purchasing agent of any big organization knows all there is to know about the things he buys. His dollar is 100 per cent efficient.

If some large organizations conducted their purchasing departments as loosely and thoughtlessly as some families they would be bankrupt before very long.

And yet there is really no good reason why every individual should not get 100 cents worth for every dollar he spends for himself and his family.

THE COURIER advertisements point the way.

Walk Over Shoes

YOU MAY TALK

about the make of this Shoe—the style of that—and the comfort of the other—but the shoe that gives the best all 'round satisfaction is the shoe that wears the easiest, lasts the longest and costs the least—all of which comfort, durability and atisfaction will be found in Wall-Over at $3.50, $4.00 and $4.50—for all styles and leathers.

See the New Ones—Wear Walk-Overs.

Down's Shoe Store

Women's Oxfords and Pumps

It is such oxfords and pumps as ours that put the finishing touch to the dress of the well-groomed woman.

Our low cut shoes fit the foot perfectly at all points.

The new models are handsome patents, dull finish, tans and white.

$2.50, $3.00, $3:50, $4.00

If you're interested in good footwear, you'll be interested in this splendid showing of choice styles.

HOOPER & LONG,

104 West Main Street.

Bargain Day

Specials

For Friday, the 16th

Just for This Day Only

Lingerie Dresses Going to offer a special price inducement in these for bargain day. They are fine lingeries and embroidered voiles, nicely made and well styled and beautifully trimmed with silk sashes, Bulgarian or plain collars, crocheted and colored buttons, Irish crochet and val. laces, rows of tucks, scallops, etc. These we have devided in two lots, as follows, for Fridday's selling:

One Lot $13.00 and $15.00 Suits at.....$10.00
One Lot $18.00 and $20.00 Suits at.....$15.00

Crepe Night Gowns One lot of these in a full line of sizes, made of a good soft quality crepe and displaying good workmanship. They come with low neck and short sleeves and trimmed with neat lace beading and ribbon. These are a big value. For Friday only.....75c

Embroidery Special Going to close out this entire lot in one day. One full table of these edgings and insertions in neat designs and good qualities. Values up to 10c the yard. For Friday only.....3c

Mattings One lot of Japanese Mattings in red and green. Good qualities and attractive designs suitable for bed rooms, halls, sewing rooms, porches, etc. Our regular 30c and 35c values for Bargain Day, the yard.....25c

Remnants Friday will be Remnant Day. Short lengths and odds and ends from all over the store will be piled on tables and marked at closing out prices. Make it a point to be here on that day and enjoy the benefits of our reduced prices.

E. DUNN

N. PITTSBURG ST. CONNELLSVILLE.

Spring House Cleaning Suggests Spring House Furnishings

and the Union Supply Company suggest that you visit them. If you respond to that suggestion, we will show you a most complete line of house furnishings. It makes no difference what part of your house you want to furnish, or what kind of furnishings you want, we can supply you. We cannot give detailed descriptions here, but a visit to one of our stores will satisfy you that we can save you money. It makes no difference what the article; for the kitchen; for the dining room; living room, library, bed room or any other portion of your house. We have the most modern designs in great varieties. Especially nice rugs and furniture for halls; complete equipments for porches, rugs, tables, swings, chairs, wicker and other kinds and we will sell on installment if you want to buy that way.

Union Supply Co.

63 Large Department Stores.

Located in Fayette, Westmoreland and Allegheny Counties.

NEWS OF A DAY IN SCOTTDALE.

Special to The Courier.

SCOTTDALE, May 14.—The funeral services over the body of Comrade John Walter, who was private orderly to General Sherman, and one of the best known men of this community, took place, from his late residence on Chestnut street, with a large attendance on Tuesday afternoon. The services were in charge of Rev. J. E. Hutchison, pastor of the Presbyterian Church, of which the deceased had been a lifelong and active member. Rev. Mr. Hutchison was assisted by Rev. B. F. Hankey of Pittsburg, formerly pastor of the Scottdale Lutheran Church here and who had been Mr. Walter's next door neighbor for a number of years. There was music by a mixed choir.

The honorary pall bearers were Jacob Wenstler, S. R. Fairchild, Mr. Strickler and J. W. Overholt. The active pall bearers were J. I. Dick, A. S. Loucks and M. S. Loucks from the church, and W. L. Schaffer, Josiah Reynolds and S. E. Christner from the Odd Fellows, of which the deceased was a member, as well as of the Heptasophs. The deceased leaves a wife and one daughter, Mrs. Herbert I. Bringart of Columbus, Ohio.

FUNERAL OF MR. STEWART.

The funeral services for Comrade Thomas Stewart, who died at the same time on Saturday morning, 12.05 o'clock, as his comrade John Walter, was held on Tuesday morning from the late residence in East Scottdale. Reverend King of Bridgeport, assisted by Rev. H. S. Piper of Scottdale, conducted the services. The deceased is survived by a wife and one daughter, Mrs. Martin Stauffer of town. The pall bearers were veterans of the Spanish-American War, Burgess R. F. Ellis, Robert E. Griffith, Charles H. Black, Howard Minor, George Robert McNair and George O'Rourke. Burial was in the Scottdale cemetery.

MRS. LUPPO.

Mrs. Dominick Luppo, who died on Monday night at her home on Grant street, aged 61 years, was buried this afternoon at St. John's cemetery.

MRS. BILHEIMER.

Mrs. Elizabeth Bilheimer of Ruffsdale, aged 92 years, four months and 15 days, was buried on Tuesday with services at the Lutheran Church at Ruffsdale, and interment in the Mount Zion cemetery.

CIRCUS DAY.

This is circus day, the first show of the season being scheduled for the show lots near the Frick car shops in Everson. Rentz Brothers' Bon Ton shows is the attraction, and as usual Scottdale promises a large crowd.

DANCE.

The R. D. C. Club will hold a dance at the Reid Hall on Friday evening, and anticipate a pleasant time. The committee in charge of the evnt is made up of Fred H. Collins, E. Ralph Sherrick and Joseph A. Yahner. The patronesses of the dance are Mrs E. F. Dorley, Mrs. O. L. Hattlemuler, Mrs E. R. Carter, Mrs. S. A. Lowe, Mrs. W. H. Fetter and Mrs. J. C. Kenney. The music will be by Kiferle's orchestra, and the program contains 16 dances and four extras. The programs are printed in blue and white and carry the colrs of the club. Quite a large attendance is expected, from the number of acceptances of the invitations sent out.

TO HARRISBURG.

Postmaster B. C. Fretts, James D. Hurst, A. J. Strickler and Charles H. Loucks left Tuesday evening in Mr. Louck's Packard car for a trip to Harrisburg.

NOTES.

Joseph N. Thompson, a former resident and now of Uniontown, was here on Tuesday attending the funeral of John Walter.

Herman Hepler of Fayette City and William Lynn of Wyano, were here in the latter's automobile visiting Mr. Lynn's sister, Mrs. J. Lester Porter of near town.

Dr. James P. Strickler is home from Chicago, where he was doing some special study in the X-ray and the use of electricity in medicine.

Dr. Arthur Waide is having his Broadway residence given a new coat of paint.

A deed has been recorded at Greensburg of a lot in East Huntingdon township from C. Orr to J. J. Suter, for $1,912.18, on April 11, 1913.

The condition of Comrade Thomas B. May who has been seriously ill from heart disease was reported improved today. Two of his sons, Harry of Monessen and J. Clinto May of Mill Run, have both been here this week.

RUN DOWN PEOPLE

Made Strong by Vinol.

Run-down conditions are caused by overwork, worry, too close confinement, a chronic cough or cold which it is difficult to cure.

We want to say to every person in this condition—you need Vinol, our delicious cod liver and iron tonic without oil, the great strength creator. It will supply iron to the blood in the most easily assimilated form, create healthy appetite, strengthen your digestive organs and make you eat better, sleep better and feel better.

A case has just come to our attention from West Scranton, Pa. Mrs. Chas. Proper says: "For three years I was all run-down, weak and had no appetite and after all that time I am glad to say Vinol has brought back my health and strength which is just what I was told it would do."

We are confident that Vinol is the best body builder and strength creator we have ever sold. Try a bottle on our guarantee to refund your money if it fails to benefit you. Graham & Company, Druggists, Connellsville. Vinol is sold in the West Side by Fred H. Hartmening.

P. S. Stop scratching, our Saxo Salve stops itching. We guarantee it.—Advertisement.

Confusion in Names.

Down in Bluefield, W. Va., there are two concerns with somewhat similar names that are apt to be confused in the minds of trade. One is the Appalachian Power Company, which is developing water power on New River, the other is the Appalachian Development Company which is merely a real estate agency and a much different concern.

Patronize those who advertise.

MOUNT PLEASANT.

MOUNT PLEASANT, May 14.—Almost miraculous was the escape of Stephen Sutty, the Moorewood street butcher, from death yesterday afternoon, when the wheel of his wagon caught in the street car track at the frog on the switch on Main street yesterday. The wheel came off and frightened the horse, which started to run off and running into a tree, upset the wagon, throwing Sutty out with the 900 pounds of ice he was hauling, on top of him. Greatly surprised was the crowd that had gathered when Sutty crawled out from under the ice with a few scratches on his right hand. The horses ran on up Main street and became tangled with a bicycle belonging to William Cunningham and broke the bicycle to pieces. Cunningham had stood the bicycle on the street along the curb while he went on an errand. The horse was caught as it was turning down Moorewood street.

Smith Brinker has purchased the Tom Smith property on Main street.

Sam Shupe is the guest of her daughter, Mrs. W. C. Mullin of Uniontown.

Superintendent James Cowan and son, James, are spending a few days in Virginia.

Send your last summer's linen dress to The Goodwin Company, Connellsville, Pa., to have them re-dyed.—Adv.

Miss Warden and Mrs. Lorimer left yesterday for Washington, D. C., to attend a missionary convention.

J. C. Shaw left yesterday for Punxsutawney, where he will attend a meeting of the Grand Commandery Knights of Malta.

Mrs. Ola Fletcher returned to her Greensburg home yesterday, after a visit paid her aunt, Mrs. Emma Tinstman.

Mrs. J. C. Shaw and son, Ralph, left yesterday to visit at the former's home in Indiana, Pa.

Howard Newmyer and Mr. Daniels from Scottdale, were callers in town yesterday.

Nelle Kearns of Mammoth, was a caller in town yesterday.

Moorewood played a nine inning game at Central yesterday, when the game was called on account of darkness with a tie score of 3 to 3.

The batteries were, for Central, Bennak brothers, and for Moorewood, Groff and Hatfield. Hockenberry of Scottdale was the umpire.

The feature of the game was the home run by Norman King.

A large crowd of people attended the senior recital given in the chapel at Institute last evening.

In the Fraternal League, L. O. O. M. defeated the I. O. O. F., 10 to 6. Score by innings:

L. O. O. M.	0	2	3	5	x	10	8	3
I. O. O. F.	0	3	3	0	0	6	6	4

Batteries—I. O. O. F., Hurst and Dunlope; L. O. O. M., Baldwin and Varnock. Umpires — Hood and Skyles. Features—Home runs by O. Long and F. Dunlope.

The K. of P's will play the O. of I. A., Friday evening.

INDIAN CREEK.

INDIAN CREEK, May 13.—Mr. and Mrs. R. E. English of the Killarney Inn are Connellsville business callers today. Mr. and Mrs. English are putting things in shape for the opening of the Sunday excursion season which begins Sunday, May 18.

Mr. and Mrs. N. J. Miller, who spent a few days among friends in Connellsville, returned to their home in Jones Mill last evening.

J. C. May and daughter of Mill Run, left for Scottdale this morning to visit Mr. May's father, who has been reported ill.

Daniel Neiderheiser of Jones Mill, came to Hutchison Sunday to look over the ruins of his saw mill that was destroyed by fire Saturday night.

J. M. Stauffer of Scottdale, was over his line today.

Richard Murray is a Connellsville business caller today.

Melvin Thorpe, who has been housed up for the past week with measles is out again.

Charles Thorpe is in Connellsville today.

Howard Dunbar of Confluence, spent yesterday and last night with his brother Russel at this place.

F. W. Stickel is shipping a car of lumber and merchandise to Magnolia, Md., today for the new commissary. Mr. Stickel will furnish the provisions for the laborers at that point where the Baltimore & Ohio is making big improvements.

The Jacob McFarland sawmill on the Western Maryland side of the river will begin operation in a few days and will run to capacity.

VANDERBILT.

VANDERBILT, May 14.—J. S. Byers of Tarr, was in town yesterday.

A meeting of the Boy Scout Club was held in the Presbyterian Church last evening.

The Goodwin Company of Connellsville have the process of which they clean the lingerie dresses like new.—Adv.

W. F. Gerard is visiting friends in Jefferson, Pa.

A. J. E. Reyner of Uniontown, was a business caller here yesterday.

Miss Nelle Sweeney of Connellsville, was here yesterday the guest of Bess McLaughlin.

R. C. Kraus of McKeesport, was in town yesterday on business.

Prayer meeting services at all the churches this evening.

Mrs. Daniel Gallagher of Connellsville was visiting friends here yesterday.

J. T. Hair of Dunbar, was here yesterday on business.

A Fallacy Dispelled.

Many of the deleterious effects ascribed to coffee, chiefly by those who have "an axe to grind," have been proved to be incorrect by experiments carried out by Professor H. L. Hollingsworth of Columbia University, New York City. His recent experiments go to prove that high class coffee is not injurious. This is welcome news to those who enjoy good coffee. Splendid results have been obtained with "BREAKFAST CHEER" coffee. High grade coffee produces a delicious, creamy beverage, refreshing and free from impurities which alone are responsible for unfavorable effects. You can drink "BREAKFAST CHEER" coffee with assurance and healthy enjoyment. Be sure to order some of this coffee today.—Adv.

One Cent a Word

for classified advertisements. Try them.

W. N. LECHE
108 W. Main Street.
Connellsville,

REMNANT DAY
Friday, May 16.

S&H GREEN STAMPS
With Every Purchase

SPECIALS
FOR THIS DAY ONLY.

Ladies Black Gauze Hose No. 0222. Regular 15c value, Friday 11c

Children's Black Ribbed Hose. Regular price 15c, Friday 10c

Ladies' Shirt Waists.
One lot on sale for Friday, May 16, Remnant Day only.
$1.00 Waists, Remnant Day 69c
$1.25 Waists, Remnant Day $1.00
$1.75 Waists, Remnant Day $1.25
Here you will find some wonderful waist values.

Ladies' Percale Petticoats.
This is an exceptional offering. A regular 42c garment, Remnant Day, May 16, at 25c

Ladies' Tailored Suits 20% Off
Remnant Day, Friday Only.

Dress Goods Special.
Brown and navy wool cheviot. Regular price 50c. Friday at 25c
All Remnants of Black Dress Goods, and some remnants of tan, Panama and serge at .....½ PRICE
Friday Remnant Day Only.
Remnants of Taffeta Silks, Silk Grenadines and Silk Draperies, HALF PRICE.

Drapery (One Lot) Half Price.
Figured Drapery Madras.
12½c Drapery, Friday 6¼c
18c Drapery, Friday 7½c
18c Drapery, Friday 9½c
25c Drapery, Friday 12½c

Plain and Figured Cotton Crepe, Half Price.
10½c Crepe, Friday 8¼c

White Excepted.
Cathedral Net, very pretty for draperies. Regular price 25c, Friday, at 12½c
All Linen Drawn Work 25% Off.
Small Drawnwork Squares 10c, special for Remnant Day 7c

Princess Corsets 25% Off.

Ladies' Children's and Misses' Wilson Hose Supporters.
Regular price 25c, Friday 10c
Ladies' 50c Moline Vests 35c
25c College Pennants 11c
5c Crepe Paper, Friday 4c
5c Washington Plus 2-1-5c
Hair switches All at a wonderful reduction.
Regular $1.00, $2.00, $2.50 and $3.00 Switches, Friday only 69c
Sizes are 20, 22, 27 and 29 inches.

WYOMING BILL'S HISTORICAL WILD WEST

THE REAL ROUGH RIDERS OF THE WORLD.

Daring Men of many nations in astonishing Equestrian Feats and Reckless Displays of Saddle Expertness.

LIFE ON THE PLAINS

More than a century ago. Vivid Pictures of distinctive scenes and events.

REAL RED MEN OF THE PLAINS

In War Paint. Cowboys, Cossacks, Mexicans, Bedouin Arabs. Wild West Girls rivaling Cowboys in Equestrian Feats. Military Maneuvers by Artillery and Cavalry.

The Distinctive, Bold and Dashing Monarchs of open air entertainment.

A CONTINUOUS SUCCESSION OF STARTLING SURPRISES

Two Exhibitions Daily—2 and 8 p. m.—Rain or Shine.

Grand Free Street Parade 10 A. M. Show Day

WILL EXHIBIT AT

Connellsville

Friday, May 16

STAR JUNCTION.

STAR JUNCTION, May 13.—Mr. and Mrs. J. B. Knox were in Pittsburg today.

Mrs. Henry Ludwick was calling in Connellsville today.

Mrs. John Keffer and Mrs. Elmer Keffer were calling in Connellsvile today.

Mrs. Irvin Morrow and sons Robert and Ross and daughter Marjorie, were visiting friends in Scottdale today.

Miss Georgia Bittner is visiting relatives in Connellsville.

Joseph Elwell was calling in Pittsburg today.

A number of persons from here attended the entertainment in the high school auditorium in Perryopolis tonight.

PERRYOPOLIS.

PERRYOPOLIS, May 14.—Mr. and Mrs. William Hanglin of Vanderbilt, have returned home after a visit with Adam Hixenbaugh and family.

Mrs. S. Goldberg is the guest of Pittsburg friends for several days.

George Blackson was in Vanderbilt yesterday.

J. C. Leasher of Mount Pleasant, is spending several days with his daughter Mary L. Sharp.

C. O. Bane was a caller in Vanderbilt yesterday.

Dr. L. T. Russell was a caller in town yesterday.

Swiss Flouncing.

45-inch Swiss Flouncing in exquisite patterns, entirely new, Flat Vinive and Fillet combined with French and English eyelet embroidery, 98c value special at yard

48c

KOBACKER'S
THE BIG STORE
ON PITTSBURG STREET.

Voile Flouncing

Voile Flouncings, embroidered, 45 inches wide, beautiful patterns that make up into handsome summer gowns. A timely offering for makers of Graduation dresses, $1.75 value, special yard

$1.19

EVERYBODY'S GOING TO THE BIG STORE

Giant May Sale of White Goods

UNUSUAL ECONOMIES IN QUALITY MERCHANDISE, crowded aisles and lively buying tell of a successful May Sale inaugurated at The Big Store, where quality and low prices count. Have you been here? If not, hurry along and have a chance in the good things offered. If you have, come again, as new bargains will make their appearance with each day's selling.

Dainty Undermuslins

A May Sale in which the key-note is excellence combined with inexpensiveness.

Women's Night Gowns, several styles in Nainsook, with lace and embroidery trimming. Special for this sale 29c

Women's Drawers, well made, of muslin, tucked and hemstitched, 25c value. In this sale at.....15c

Combinations, made of fine nainsook nicely trimmed with laces, worth 75c, priced for this sale at 39c

Skirts of good quality cambric body, with flounce of embroidery and lace, $1.00 value. In this sale at 62c

Children's Drawers, made of good, heavy muslin, tucked and hemstitched, all sizes. Special in this sale 5c

Two pairs to a customer.

Wash Goods

Ramie Linens, 36 inches wide, medium weight, in white and all the popular colors, 25c quality at, yard 19c

Mercerized Poplins, a highly mercerized poplin, exceptionally fine quality, in beautiful shades, special during this sale at, yard 17c

Repes, a large assortment, latest creations in this popular fabric, white grounds with stripes and small floral designs, 25c quality, yd..... 19c

Domestics

Full Bleached Pillow Cases, Special Price 9c
Cambric, extra good quality, 12½c value, special at, per yard 9c
Hill's Hope and Lonsdale Muslin, Special at per yard 8½c
Hemmed Crochet Bed Spreads, double bed size, special 89c
Turkish Towels 15c kind 12½c
Huck Towels 12½ kind 10c

Curtains and Bedding.

Hemmed Crochet Bed Spreads, $1.75 value $1.19
Lace Curtains, five different designs in Nottingham Lace, 98c value, per pair 59c
Scrim Curtains, many beautiful designs, $3.50 value at $1.95
Best Percales, Special per yard 11c
Plain and fancy curtain scrim, stripes, checks and barred effects, specially priced.

The Uptown is essentially a shopping shoe for, although smart and trim, it is unusually comfortable.

This shoe is distinguished from other models by a wide, noticeably raised toe. The effect, while striking, is distinctly attractive and feminine. It is a favorite among women who are constantly on their feet, because generous toe room is allowed by the high, roomy toe and sweeping outside curve. The short vamp and high arch make the feet appear smaller. The splendid King Calf, of which this shoe is made, will stand service without getting shabby.

Uptown Black King Calf and Tan Russia Calf Button $4.00

REGALS
CROWLEY-MESTREZAT CO.
The Regal Store,
North Pittsburg Street.

We Keep Telling You that FASHION CLOTHES For Younger Men

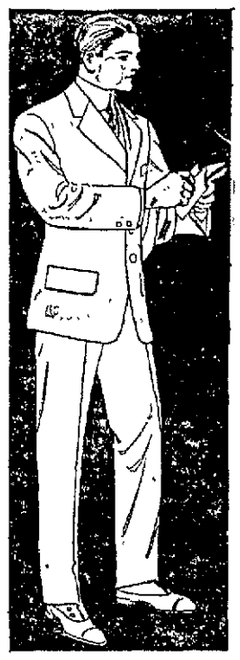

are very youthful in style, which is very true, but father or son can wear them for they are fashioned with perfect taste.

A few styles possibly would not appeal to father and some few styles wouldn't appeal to son, but the range is wide enough for either to make a splendid choice. Plenty of modest fabrics; also plenty of gay ones. Just look, priced from

$18 to $25

Straws tell which way the wind is blowing and if you want to have head comfort for the hot days that are due us, get under one of our comfortable straw hats. They are fitted with ventilated sweat leathers and you will be right at home with one on. Priced from $2.00 to $3.00.

New Neckwear in Bulgar effects; lots of style at small cost. Your choice, 50c.

Munsing Union Suits; Cooper's closed crotch, too; the best there is. $1.00 to $2.00 the suit.

WERTHEIMER BROS.
THE MAN'S STORE

ROCKWOOD.

ROCKWOOD, May 13.—W. B. Souser, railway postal clerk on the Johnstown-Rockwood trains, left Sunday for a five-day trip to Washington, Baltimore and Philadelphia.

Sarah Marker, daughter of Mr. and Mrs. Jacob Marker of South Rockwood, is the guest of Mr. and Mrs. J. B. Vaughn of Winston-Salem, N. C., for several weeks. Mrs. Vaughn was formerly Miss Phillippi of Cassolman.

Miss Etta Lape of Somerset is the guest of Mr. and Mrs. P. P. Hauger of Main street today.

Wyoming Bill's Wild West gave two excellent performances here on Tuesday to large and delighted crowds. The show is first class in every detail.

Charles Enfield has purchased the barber shop attached to the Buckman House from Samuel Reisinger who owned the furniture and was operated by Lewis Ream for some time past. Mr. Enfield was recently married to Miss Kimmell of near Rockwood and they resided at Wells Creek where he operated a barber shop, which he recently sold.

The young son of Mr. and Mrs. Churchill was killed by an automobile on Sunday at Morgantown, W. Va., where the family now resides. Mr. Churchill was formerly a Western Maryland civil engineer located at this place.

DUNBAR.

DUNBAR, May 14.—Miss Sara Reiner was shopping in Connellsville Tuesday.

Go to D. C. Eason for wall paper.—Adv.

Mrs. Leland Bryant of Summerlee, W. Va., is spending a few weeks here the guest of her parents, Mr and Mrs. Elsoy Parker.

J. M. Grey of Connellsville, was transacting business here today.

Joseph Scott of McKees Rocks, was here Tuesday visiting friends.

G. D. Rossi was transacting business in Scottdale yesterday.

Frank Bell was a Connellsville visitor Tuesday.

Joseph Murphy has purchased Williams' restaurant on Railroad street.

John Murphy was transacting business in Connellsville on Tuesday.

Mrs. Lowell of Chicago, is visiting her parents, Mr and Mrs. Albert Hurst of Connellsville street.

Mrs. H. S. Anderson was shopping in Connellsville today.

Mrs. John Wishart was visiting friends here Tuesday evening.

Patronize those who advertise.

DICKERSON RUN.

DICKERSON RUN, May 14.—Miss Electra Warmuth was given a pleasant surprise Saturday evening which was arranged by her aunt, Miss Romain Deeter, at her home in New Dickerson Run. It was in honor of Miss Electa's ninth birthday. Quite a large assemblage of young folks made their appearance at 4 o'clock and were royally entertained by the young hostess. The greater part of the evening was taken up in music and playing games. A very appropriate lunch was served at 6 o'clock. Those present were Misses Wilma Durbin, Burton Robertson, Nellie Colbert, Martine Crouse, Ethel Durbin, Bertha Kessler, Madaline Miller, Pearl Mawhinney, Ruth Wilhelm, Marian Ballam, Ethel Newell, Mary Bell Cochran and Ethel Houpt. The hours were from 4 to 8 and at the latter hour the little folks departed for their homes after wishing the little hostess a pleasant and rosy pathway through this life.

WAVERLY
Gasolines
No Carbon
Plenty of Power
Save trouble and expense. They're true Quality, not crude, compressed gas.
FREE—320 page book—all about oil.
WAVERLY OIL WORKS CO.
Pittsburgh, Pa.
LAMP OILS LUBRICANTS

J. B. KURTZ,
NOTARY PUBLIC
AND REAL ESTATE.
No. 3 South Meadow Lane.
Connellsville Pa.

Patronize Those Who Advertise.

MRS. WORRY—John Needs More Exercise Than He's Getting. By C. A. Voight.

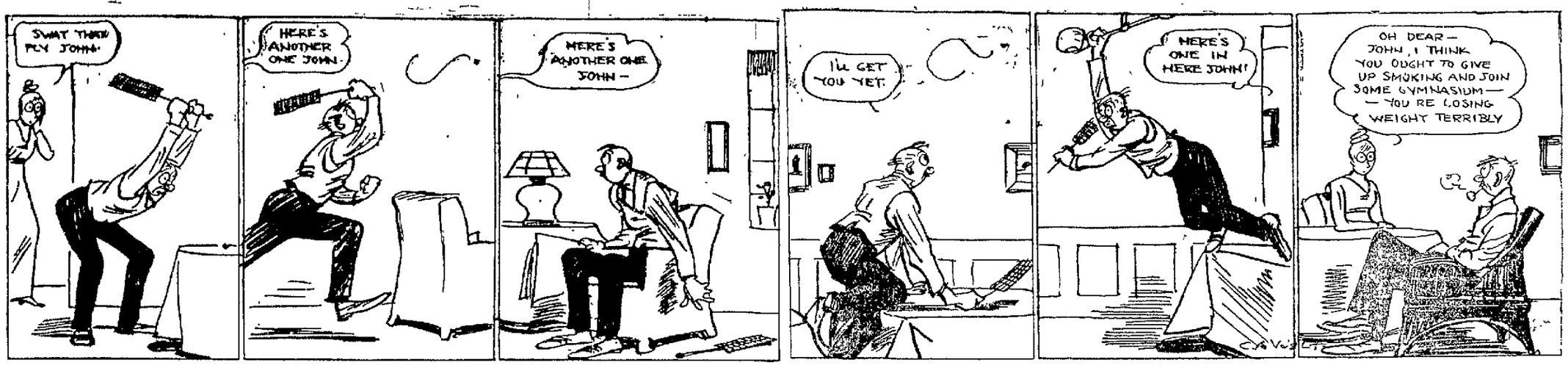

WHAT IS THE YOUNG MEN'S CHRISTIAN ASSOCIATION?

An Opportunity.

It is a high-grade, low-cost young men's organization—Christian but not sectarian.

It is an athletic organization that does not use men to promote athletics, but uses athletics to develop men.

It is a night school for young men who work by day.

It is a home for young men away from home.

It helps young men not only to help themselves, but to help the other fellow.

It is a place for a young man to find friends to make himself a friend to the man that needs friends.

It has no creed, but is controlled by representatives of churches. This keeps it a Christian organization, but prevents it from becoming another church.

It has united in its management members of those churches that have found by experience that they can join without controversy or friction in the doing of religious work. This enables it to teach the Bible and to make practical use of Christian forces in helping young men.

Its fellowship, club rooms, gymnasium, baths, classes and all other practical advantages are open to all young men, of all faiths or of no faith.

It is not an experiment, but is the survivor of many experiments. While other young men's organizations, social, athletic, educational, ethical and even religious, have failed this has succeeded and is now in successful operation in over eight thousand places in North America and throughout the world.

An Investment.

It is a high-class, far-sighted investment in the greatest undeveloped resources in the world—young men.

It is a wise and economical enlistment of young men themselves in the work of their own development.

It is a philanthropic and also self-interested provision of an all-round opportunity for young men.

It provides a gymnasium: the young men use it, and put increased health and vitality in their day's work.

It provides a night school, the young men join it, and gain and keep the higher places waiting for skilled labor and efficiency.

It provides the Gospel: the young men practise it, and the community cuts down expenses for asylums, courts and jails.

It provides and organizes the time of men: the best and busiest in the community; the young men respond to it and develop latent powers of character and service.

It invests money: it gets manhood.

It invests sympathy: it gets friendships.

It invests small sacrifices: it gets abundant and deathless dividends.

It invests time and things that might otherwise perish: it gets character that continues and perpetuates itself in vital and constructive forces, for the moral and spiritual uplift of the world.

Its investments are human: its dividends are divine.

A Spiritual Force.

It is not the building, but something that built it.

It is not the membership, but something that wins it.

It is not the organization, but something that organizes.

It is not the achievement, but something that achieves.

It is not anything on earth, but is spirit on earth that lifts things heavenward.

It is a spirit of brotherhood, uniting men with faith in fellowship and service.

It is a spirit of sacrifice, preferring rather to "fall to the ground and die" than to "abide by itself alone."

It is a spirit of unity, giving a new evidence and releasing a new energy of Christianity.

It is the spirit of conquest, contending for the Kinkdom of Christ unlimited.

It is the spirit of youth with the dew and freshness of the morning.

It is the spirit of manhood, pressing forward with the midday heat and burden.

It is the spirit of Christ, with His deathless life and His unquenchable enthusiasm.

It is the spirit of association, the youth, the man, the Christ, in undiscouragable and irresistible cooperation.

By the grace of God it is what it is, and by the grace of God one may possess and be possessed by its spirit.

A Call to Service.

It is a man's ministry to men, saving men's lives with their souls, and saving for Christ-like service.

It is a man's method of work with men, making men helped responsible for helping their fellows.

It is a man's interpretation of Christianity to men, in terms of Christian manhood.

It is a man's challenge to the hidden talent in men, discovering latent leadership in the church, and mightily reinforcing the ministry.

It is a man's program of work for men, proposing the humanly impossible task and driving men to prayer to accomplish it.

It pays a man's wares for winning men, the zest and stress of the effort, the joy of achievement and the worth of the prize.

It is a call to the man of business capacity to subordinate business to religion, and multiply himself by thousands.

It is a call to the man of social power to turn fellowship into comradeship, "not to be ministered unto, but to minister."

It is a call to a larger fellowship, broad as the brotherhood of man, deep as men's need, high as Christ's hope, and wide as the world opportunity.

BEN JOHNSON MAY HEAD COMMITTEE OF CONGRESSMEN.

UNION MAN TO THE RESCUE

Northern Ex-Soldier Offers Job to Confederate's Widow.

WASHINGTON, May 14.—Denied reappointment as postmaster at Gainesville, Ga., by the Democratic administration, Mrs. Helen D. Longstreet, widow of the famous Confederate general, has been offered a position by a former Union soldier. Mrs. Longstreet said today that Col. Albert E. Boone of Clarksburg, W. Va., had offered her a place in his office at $3,600 a year.

"If I find that I feel fitted to do the work in Col. Boone's office," she added, "I shall accept his offer in the same spirit in which General Longstreet accepted a commission from President Grant when he found himself an outcast in the land whose battle flags he had followed with supreme devotion."

THESE ARE SOME CHICKENS

Roost in Fruit Trees and Scare Jack Frost.

FINDLAY, O., May 14.—A few more than 200 chickens saved the fruit crop of a well-known farmer of Blanchard township. Taking a tip from the Weather Bureau that frosts might be expected, and knowing that 800 cherry and apple trees were just far enough along to freeze, the entire family ransacked the hennery for every chicken that knew how to sit upon a limb. Each was carried to a tree, some of the large trees containing six or eight chickens.

When the trees were examined the next morning it was found that the frost had not touched any of the blossoms. The warmth of the chickens had saved the day. Other trees in the neighborhood were frozen.

BUYS BANKRUPT COMPANY.

New Corporation Takes Over Dilworth Holdings at Rices Landing.

The Rices Landing Coal and Coke Company, application for a charter for which is pending on petition of C. C. Morrison, J. H. Price, Jr., and T. W. Stephens, will succeed to the ownership of the property opened by the Dilworth Coal Company, which was declared a bankrupt about 18 months ago, and its property sold under foreclosure.

It is situated on the Monongahela river near Brownsville.

Nova Scotia Mining.

During 1912 the Nova Scotia Steel & Coal Company mined 341,000 tons of coal, of which 256,000 tons were used by the company itself. A new seam of high quality has been discovered and 1,500 more men will be employed on it.

WORKERS GET INCREASE

Highest Puddling Rate Since 1907 Is Agreed Upon.

YOUNGSTOWN, O., May 14.—The last bi-monthly wage settlement of the scale year of the Amalgamated Association of Iron, Steel and Tin Workers and representatives of the Western Bar Iron Association and the Republic Iron & Steel Company, was arranged yesterday at Fort Wayne, where the annual convention of mill workers is in session.

Examination of sales sheets showed an advance in the selling price of bar iron and an advance of another point was granted the workmen, making the base rate for June and July 1.50, and advancing the puddling rate from $6.60 a ton to $6.75 a ton with a 1 per cent increase for finishers. This is the highest puddling rate received since 1907. Fully 15,000 workmen affiliated with the organization are affected.

WIRELESS IN MINES

Interest is Manifested in Test Being Made in England.

Great interest is being aroused in colliery circles in South Yorkshire, England, by a series of experiments in wireless telephony which is being carried out at the Bington Main Colliery, and which, it is hoped, will lead to easier and safer communication with the various parts of the mine.

If the system is capable of all that the inventor claims for it, the results will be far reaching, as it is stated that a conversation can be carried on through 1500 yards of solid rock. Great reticence is being observed concerning this matter, but when the experiments have reached a more advanced stage, it is understood that further details will be available.

GOOD EXPORT TRADE

Baltimore Tonnage to Cuba and South America is Heavy.

Some interesting figures are contained in the Baltimore export trade review for the month of April. The growth of the Cuban trade is shown in the fact that the island ports took a total of 19,087 tons out of the total of 90,630 sent out of that port. Mexican ports took 22,557 tons, mostly for use on the national railways. The Philippines took one cargo of 6,039 tons.

Other shipments were divided between Ecuador, Spain, Costa Rica, Argentenia and Algeria, showing the wide range of growing export trade from this port.

NEW MINE LAMP.

Carbide Gas is Being Tested in Anthracite Region.

In the anthracite coal region, the Reading company is experimenting with a new carbide gas lamp for use in its mines by mine workers, and which it is expected will do away with the old oil-burning mining lamp.

Mine workers who have so far used the new lamp say it is much superior to the id style lamp, giving a much brighter light, in addition to being much safer and cleaner.

Demand Longer Hours.

Laborers at Gary, Ind., gave their foreman an unusual ultimatum last week. They said they would have to be given longer hours or they would strike. They were hired at 19½ cents an hour and worked 10 hours. They wanted a chance to earn more money.

BAD BREATH

It's Your Duty to Get at the Cause and Remove It—A Word to the Wise, You Know.

Dr. Edwards Olive Tablets, the substitute for calomel, oil the bowels and positively do the work.

People afflicted with bad breath find quick relief through Dr. Edwards' Olive Tablets. The pleasant sugar-coated tablets are taken for bad breath by all who know them.

Olive Tablets act gently but firmly on the bowels and liver, stimulating them to natural action, clearing the blood and gently purifying the entire system of impurities.

They do all that dangerous calomel does without any of the bad after effects.

All the benefits of nasty, sickening, griping cathartics are derived from Olive Tablets without gripping, pain or disagreeable effects of any kind.

Dr. F. M. Edwards discovered the formula after seventeen years of practice among patients afflicted with bowel and liver complaint with the attendant bad breath.

Olive Tablets are a purely vegetable compound mixed with olive oil.

Take one every night for a week and note the effect.

"Every little Olive Tablet has a movement all its own." 10c and 25c per box.

The Olive Tablet Company, Columbus, O.—Advertisement.

BADEN'S GRAND DUKE NEARLY MET CURSE OF DUCHESS STEPHANIE.

AMERICAN COAL BARRED

High Cost Does Not Warrant Exports to England, Says Consul.

Owing to the scarcity of English coal and its high prices, Consul Albert Halstead of Birmingham, England, has made inquiries as to the possibility of importing American coal. He reports the results as follows:

"In view of the higher price of coal it seemed as if an opportunity might be afforded for the sale of American coal, and inquiry was made from this consulate of the largest consumer of coal in the district as to willingness to purchase the American article. The answer was favorable but inquiries as to cost of unloading coal at Sharpness new docks and bringing it to Birmingham apear to make the enterprise untenable.

"A vessel of about 4,000 tons could come to Sharpness, just below Gloucester. The cost per ton for discharging the coal, the steamer finding the steam and winchmen, would be 25 cents, carrying alongside to canal boats or railway cars 8 cents, import dues charged by the Sharpness new dock 6 cents, and freight by water $1.45, a total of $1.84, or more than half the price at which coal is now delivered. Doubtless, if the traffic were important the railways would give reduced rates on coal from Sharpness, and there might be lower prices for unloading at that point. When it is remembered that the coal, if it came from Pennsylvania, would have to be carried by rail to Philadelphia, or if it came from Virginia to Newport News, or if from Western Maryland to Baltimore, added to the high cost of freight across the Atlantic, there is no possibility of competing with British coal in this district.

"So far, however, as London, Southampton, Liverpool, Glasgow, and Hull are concerned, the delivery of American coal might become practicable. The certain tendency is for coal prices to advance, but with freight approximately $2.45 a ton across the Atlantic this delivery of American coal, even to British seaports, would be exceedingly unprofitable at present."

THE ENGLISH WALKING HAT ADAPTED.

Although unlike at first sight, these hats are alike in the lines of the brim and are similarly worn low on the forehead. The upper sketch shows a hat of white milan straw with a bias band and bow of primrose velvet shaped smoothly over the brim, the edges finished by hand.

The other hat has a brim of straw built on the lines of a derby, only wider. Above this is a smartly draped crown of black satin. The fibre ornament at the side is held by a band of white velvet.

TEST YOUR BAROMETER.

It Is a Tricky Instrument and Must Be Treated With Respect.

Don't expect a barometer to tell you the truth about the weather until you have tested it thoroughly. Two common causes for unreliability are air and water mixed with the mercury in the tube. These can be expelled by boiling the mercury.

In order to test a barometer let it hang for a time in the proper position, then gently and with care incline it so that the mercury may strike against the glass tube. If there is no air within you will hear a sharp metallic click, but if the sound is dull and muffled it indicates the presence of both air and moisture. The presence of air alone is shown by minute bubbles.

If at any time the mercury seems to adhere to the tube even in the slightest degree and the convex surface assumes a more flattened form it is safe to conclude that either air or moisture is present. In any of these cases the instrument should be put into expert hands for rectification.

There are several kinds of barometers. The ordinary "weather glass" in common use is more or less unreliable and is easily made more so by careless handling. In fact, any barometer must be treated with great respect in order to retain its usefulness. —Harper's Weekly.

CHURCHES IN CHILE.

They Are Always More or Less In an Uncompleted Condition.

When walking through the streets in any large town in Chile one is immediately struck by the fact that church buildings are always undergoing repairs.

One day you will pass a church which for weeks has had about six ladders resting against the walls. Then another day you will find that they have been changed to the other side. This constant changing of ladders goes on year in and year out, but no one ever seems to be made of the ladders, though, perhaps, a new brick or a bit of plaster will occasionally be added to the building.

There would seem, however, to be a very real reason for the presence of these ladders. The Chilean government, in fact, levies a tax upon church buildings, but only when they have been completed. In order to evade this tax, therefore, no church ever has been completed.

The law surely might be altered, then, for the eternal presence of these ladders—certainly an ingenious idea—does not add to the appearance of the buildings or to the comfort of pedestrians in the streets.—London Answers.

King Robert Bruce's Watch.

In Dalzell's "Fragments of Scottish History" is the following: "The oldest known English watch was made, it is said, in the sixteenth century. There exists a watch which, antiquarians allow, belonged to King Robert Bruce."

In tracing this subject further was found a letter in the Gentleman's Magazine dated Forfar, Aug. 20, 1785, and signed J. Jamieson, who therein states that the watch was offered for sale to him by a goldsmith hawker of Glasgow, who afterward sold it for 2 guineas, and it was next sold for 5. The letter does not trace the curiosity further, but we find in a little work by Adam Thompson, entitled "Time and Timekeepers," that it subsequently found its way into the collection of King George III.—Philadelphia Inquirer.

Can Snakes Fascinate Their Prey?

Mr. Fitzsimons answers this question in the negative. The belief in fascination is general, but there seems to be no real foundation for it. "I have had much experience of snakes," writes Mr. Fitzsimons, "and have made it my business to observe carefully their habits and ways, both in their natural condition in the wild state and captivity, and in no instance have I ever known a snake to fascinate an animal in the manner it is alleged to do." He has seen two species, which he mentions, many a time in trees surrounded by a crowd of fluttering, excited birds. But the birds were not, he says, fascinated by the snake. They were endeavoring to intimidate it in order to frighten it from their haunts. —Westminster Gazette.

An Exception.

"When a fellow starts to do anything he can always succeed if he only sticks to it."

"Not always. How about you when you start to remove a sheet of sticky fly paper that you've sat down on?"—London Telegraph.

Health and Strength

are mighty good things to have, but don't let them be your sole capital—

Health is capital that may be taken away from you and a little other capital in dollars and cents will tide you over until you are well again.

Better supplement your physical powers with a 4% Savings Account in this strong bank.

$1 Starts You.

THE FIRST NATIONAL BANK

"The Bank That Does Things for You."
129 W. Main Street, Connellsville, Pa.
Money Orders on all parts of the world—All languages spoken.

Efficient Service and Courteous Treatment

Has enabled us, within the past year, to double the number of our customers. Quite a number of persons and societies, with surplus funds, who do not want to tie up their money subject to the rules of a regular 4% account, are taking advantage of our special 3% accounts.

If you are a customer at this bank you will always find us willing to extend any reasonable accommodation on satisfactory security.

Our Customers Always Receive the Preference.

If you have a little ready money it will pay you to open an account with us, become acquainted, and take advantage of our service.

The Colonial National Bank
CONNELLSVILLE, PA.
Corner Main and Pittsburg Streets.

4% interest paid on Certificates and Time Deposits. Foreign Department equipped to give the best of service.

Commercial Printing of all kinds Done at The Courier Job Printing Office.

4% Interest Paid on Savings Accounts.
SECOND NATIONAL BANK
Connellsville, Pa.
Safe Deposit Boxes in Steel Vaults for Rent.

An Executor Which Never Dies

and can be depended upon to faithfully carry out every detail of the will and testament. One which has not only the legal knowledge but the experience and capacity. Such an executor will you have by appointing the Title & Trust Company of Western Pennsylvania.

Title & Trust Company
of Western Penn'a.
Connellsville, Pa.

Oldest Savings Bank in Fayette County.
Capital and Surplus $425,000.00.

Money To Loan

$10 and UP

If you own household goods or piano, horses and wagons or any other personal property, is all the security you need to borrow money from us.

WE leave the goods undisturbed in your possession. All transactions strictly private and confidential.

Union Loan Co.
Second floor, Title & Trust Bldg., Main and Pittsburg Sts.,
Connellsville, Pa.
Bell Phone 588. Tri-State 163.
Open Daily Until 6 P. M.
Mondays and Saturdays Until 9 P. M.

Again We Say Subscribe for THIS PAPER.

The DAUGHTER of DAVID KERR

by Harry King Tootle

Illustrations by Ray Walters

COPYRIGHT, BY A.C. McCLURG & CO., 1913

CHAPTER XXI.

The one person who could have told how Joe Wright had come to visit Mike Noonan's lodging house was David Kerr. He had sprung the trap himself, never dreaming that his own daughter would be caught in it. When the fight on the Interurban Railway had first started, at command of the boss, Jack Durken, a ward heeler, apparently had gone over to the enemy.

The man had found employment in the circulation department of the News, and soon afterward the information reached Wright that one of his own employes was a former henchman

The Thought of Physical Injury Did Not Occur to Him.

of the notorious first ward leader, Mike Noonan. Durken was loud in his denunciations of David Kerr and his followers and appeared willing to betray whatever he knew of the methods of the gang.

The editor found him a fountain of information regarding the shady politics of Belmont. In reality Durken told only what David Kerr ordered him to tell. Wishing to establish Wright's confidence in the man, Kerr had him disclose many things of slight importance that were absolutely authentic.

One of the charges continuously brought against the machine was that it was colonizing floaters in lodging houses in the low, thickly populated river wards. Durken even admitted it when Wright asked about it, and several days later suggested a tour of inspection. The blood of the star reporter warmed in the editor's veins. The idea was tantalizing. It was one of those stories a good man would sacrifice half a year's salary to handle.

Without saying anything to anyone the owner of the News thought of the expedition for several days. The more he thought of it the more it appealed to him. The more it appealed to him the less was the likelihood of his considering the axiom that in battle it is a general's duty not to get hurt. In fact, the thought of physical injury did not occur to him. He was a stranger to Belmont, no one knew him, and in the daytime there was no danger.

When Wright finally decided to investigate personally it was only a few days before the election. He determined that he would wander down into the first ward two days before the votes were cast to gather material for his story. The next afternoon just on the eve of the election, his final attack on the machine would be an expose of ring methods of handling vagabond voters imported for the occasion.

This programme was being carried out as originally planned, notwithstanding the break with Gloria the previous day, when Wright was induced to go through Noonan's "hotel." Here, deserted by Durken, who had been his guide, he had fallen into the hands of Turkey Ryan and Buck Kelly.

Although dazed by the unexpectedness of the attack, he had nevertheless managed to give a good account of himself. The cramped attic quarters in which they had fought had been in his favor. The two bruisers had been surprised by what a scientific boxer could do in a rough and tumble fight. To the momentary indecision resulting from his good defense Wright owed his escape from the room in which he had been trapped.

A stinging blow having taken all the fight out of Kelly, he lurched and fell forward against the door just as the newspaper man had managed to elude his assailants for the instant and slip out of the room. Forced to minister to his companion, Turkey Ryan had lost many valuable seconds before he could take up the pursuit. It was during this respite that Wright, groping blindly for the stair had tripped and fallen, to be found unconscious by Gloria in front of Little Ella's door.

No one ever knew exactly what had taken place in Noonan's lodging house that afternoon in early spring. Returning from the mission with Dr Norton, Mrs Hayes was surprised to find the door of the Windermere woman's room fastened from within. When no response greeted her knock, surprise gave way to alarm, and she called upon Dr Norton to aid her in opening the door. Gloria had not fastened it as securely as she had thought, and it required no great strength on the part of the physician to force it open.

Gloria was removed to Mrs Hayes' home in a carriage as soon as she was revived. Little Ella, in a semi-conscious delirious state was hurried to the city hospital in a police ambulance. An examination having shown that Wright had sustained no serious injury, as soon as he regained consciousness he was taken to his own apartment.

David Kerr was not allowed to see his daughter. Although the exact nature of the shock to which she had been subjected was not known, since both Kelly and Ryan had disappeared, yet the physicians did not think it best in her nervous condition for her to see even her father. The following day she remained in bed, speaking never a word, busy with her own thoughts. The next day, that of the election, she dressed, but did not leave her room.

When it was seen that Gloria was under the cloud of a settled melancholy, there was debate how best to minister to her. Her very silence made the problem more perplexing. She uttered never a word by which they might pluck out the heart of the mystery. Strange as it may seem she did not even ask about Joe Wright. She did however read the morning and afternoon papers carefully. In neither was there any reference to an attack on the editor. As her mind beat upon the bars of its new prison, it sufficed her to know that all must be well with him.

Joe Wright's injuries were not of a serious nature, yet it was thought best that he remain at home for several days. By means of the telephone and through the men who came to the house he edited the News the day previous to election. Over the same telephone line came the cheering news the next night that the dominant party had been defeated. David Kerr's rule had been broken.

Nothing of a personal nature had been allowed to help contribute to this success. No mention had been made in the News of the assault on its editor in Mike Noonan's lodging house, because to Wright it had appeared as a personal matter. The day previous Gloria had denounced him and cried aloud for vengeance. He recognized that had Gloria not been mixed up in the affair the result might have been the same but the personal element was what made him hold his peace.

The news that the day had been carried for good government was only a temporary intoxicant. There were a few moments of exhilaration when his real feelings were submerged in the general rejoicing that David Kerr had been given a more severe set back than he had ever before received. Then came the ebb of the tide leaving him on the desolate shore of disheartening uncertainty. The past was a nightmare and the future a blank.

The tumult and the cheers had died away, the brass bands at last were stilled his sitting room with two windows on the street and its own private entrance had been cleared of tobacco smoke and the reception he had held when it was learned the election had gone his way was at an end when Joe Wright sat himself down alone in the quiet of the first hours of the morning to take stock of his future.

Gloria? What of her?

It was always Gloria, Gloria, Gloria running through his mind, knocking at the door of his heart.

Always of the Gloria who had spurned him, he thought, for he knew nothing of the part she had played in the lodging house. It was not a situation to contemplate with equanimity—this living in the same town with the woman he loved madly. Were Belmont of some size, a city like St Louis or Pittsburgh, there would be the probability that their paths would seldom cross. Yet in Belmont everyone knew everyone else and never a week passed but what they all met at least in passing.

It would be impossible for him to avoid Gloria altogether. He was frank enough to acknowledge to himself that he would undoubtedly seek those places where there would be some certainty of his meeting her. To be in the same town with her meant that he could not give her up. Yet he knew that any overtures he might make would be worse than useless. He felt that her prejudice was such that there could never be established that bond without which matrimony is unholy. The ruffled pool may again be calm, the misted mirror may again be clear, yet he believed in her ignorance she would feel that when two hearts but once have broken troth there is no alchemy that love distills can make the past to live again and the dead present as though it had not been.

The harder he tried to fight against his conviction of what he should do, the more Wright was convinced that there was but one course for him to pursue. It would be best for him to leave Belmont. This would be not for a week or a month, but for all time. It would be necessary for him to dispose of the paper but this he could do through a broker. He was quite willing to let it go at a sacrifice to lose what he had himself put into it, so anxious was he to escape from Belmont in search of that magical flower, heart's ease.

Having made up his mind, Wright went to bed, but not to sleep. The few remaining hours of darkness he rolled and tossed. It was not the bruises he had received in the fight at Noonan's that kept him awake annoying as they were. It was always the one thought—Gloria, Gloria, Gloria.

Morning brought diversions which slightly relieved the tension. There were two editorials to be written upon the political situation. This was followed by conferences with men on the paper, and then came the letter to the newspaper broker announcing that the News was for sale. He did not dictate this to his secretary but wrote it out laboriously in long hand.

The morning was more than half over when he began to pack. It was Wright's intention to leave Belmont that night, ostensibly on a vacation for the purpose of recuperation after the hard campaign. The owner of the News felt, however, that he would never return.

The many steps necessitated in packing taught him how weak he was, and after lunch he called in Patty, the little daughter of his landlady to help him. They had always been the best friends and her sorrow when she learned he was going away on a long vacation was genuine. The child was of much assistance, bringing all the smaller things from the living room

"That Surely Was a Raw Frame-Up They Handed You."

into the bedroom where the real work of packing was being done.

When the packing was about completed the little girl remembered that she had brought a doll with her. In searching for it in a pile of clothing beside Wright's trunk she felt something hard. To satisfy her curiosity she drew it forth to discover instead of her doll, that it was a framed picture of a young woman. It was a picture of Gloria which had appeared in a weekly society paper.

Patty had helped wrap the framed pictures in old newspapers, and as she brought Gloria's picture she exclaimed triumphantly. "Here's another picture Mr Joey."

Wright had put it aside surreptitiously when packing the things he had planned to take with him for immediate use. For the fraction of a minute there had been a debate in his mind as to whether or not he would be weak enough to carry her picture with him. He had finally placed it under a pile of clothing beside his steamer trunk.

"It's extremely good of you to find that picture," the man remarked with the gravity he sometimes assumed in treating Patty as one of equal years and understanding. "I doubt if I should have found it."

"I was hunting for my dolly, and looked under a pile of things and found the pretty picture lady." She gazed at the picture of Gloria admiringly.

"Really Patty you astonish me! Your perspicacity is exceeded only by your perseverance. I don't think I should ever have found that picture. Just leave it on the table there, and don't—if you love me—lose your dolly any more please at least not until all my things are securely packed."

Patty was just on the point of asking the name of the young woman who had so taken her fancy, when the door bell rang. With the announcement that no one was at home and she had to answer the bell, she scampered off.

Wright picked up the picture and gazed at it intently. He was sacrificing all for her. Was the sacrifice worth while? The question would have been an idle one. He loved her. He had never loved anyone else and never would love anyone else. No sacrifice was too great which would mean any increased happiness for her. The sound of some one being brought to his rooms by Patty caused him to put the picture hastily face downward on the table. The door opened to admit Dr Hayes.

"Good afternoon Mr Wright," he exclaimed cordially as he came forward with hand outstretched. "I hope you'll let an opponent drop in to congratulate you on winning the election."

The editor's face lit up with pleasure as they clasped hands.

"Thank you, old man. It's awfully good of you to stop by before I started on a little vacation. The News won its fight, but of course we can't expect this to be the end of the contest, can we?"

The coroner shook his head dolefully.

"Don't ask me. I've ceased to be a political prophet. Do you think it'll be a boy doc? they ask. I don't know," says I shaking my head solemnly like. I'm going to get that wise about politics. I don't prophesy anything now until after it happens. But I never thought I'd live to see the day that Belmont would go against us. I'm out of politics."

Wright smiled. "Isn't that what they all say—the day after?"

"It's the truth this time. My wife has done nothing but read the riot act to me for the last two days. I imagine Mrs Hayes is a purist in politics."

"Well I can't blame her," the doctor admitted. "She's been poking around down in the river wards, and that surely was a raw frame-up they handed you. She got onto it, and she's dead sore."

Wright had discussed the affair with Dr Norton and had also told Arthur Morrison what little he knew. This was the first intimation coming from the ring that they even knew of the occurrence. The newspaper man was curious to know the ring version of it. Dr Hayes remark afforded him the opportunity to approach the matter cautiously.

"What was Mrs Hayes' connection with that—ah—little episode?" he asked. "I gathered from Dr Norton that in some way or other she knew something about it."

Dr Hayes stared at him in amazement. Miss Kerr had never uttered a word yet he readily believed, as did the others, that both Wright and she were the only ones who could tell the story. The woman in whose room they had been found was still in a delirious condition at the city hospital and nothing could be learned from her. Although Kerr had ordered the police to bring in Ryan and Kelly, the search had been unsuccessful.

"What!" gasped Dr Hayes, "don't you know how you got out of that mess and why the thugs didn't finish you?"

Wright shook his head. His visitor's manner puzzled him.

"I don't know a thing. I think some one helped me in some way or other but Dr Norton claimed he knew nothing."

"Well I'll be darned!"

"Don't, there's no occasion for it now—you're out of politics. The first thing I knew was when I heard Dr Norton say 'He's coming to, all right.'"

Soon Hayes picked up his hat to go. He stood for an instant, as if inviting Wright to speak. As he did not do so the visitor asked, thinking of Gloria the while:

"Is there anything you want to know now that you're going on a vacation or would you like me to deliver any—messages?"

"No, none." Then after a pause, "It is better so."

"Well I'm off," remarked the doctor. He spoke carelessly to hide his regret for at heart he keenly sympathized with the man who was making so strong a fight for a principle that love itself had to give way before it. Then he added apparently as an after thought. "By the way, I believe that offer for your paper still holds good."

Wright laughed the little world weary laugh he had sometimes permitted himself since he and Gloria had parted in Judge Gilbert's office.

"My vacation has started," he answered "and I'm not talking business. But you can tell Judge Gilbert for me that the Belmont News is not on the market for his clients."

"All right. I'll tell him," Hayes replied as they shook hands. "Here's good luck to you on your vacation."

Wright smiled grimly, the thought that good luck would perch upon his standard was a sorry hope. He refused to bind himself to the truth with any fleeting consolation such as that.

(To Be Continued.)

Better Than Spanking

Spanking will not cure children of wetting the bed because it is not a habit but a dangerous disease. The C. H. Rowan Drug Co. Dept. 649 Chicago Ill. have discovered a strictly harmless remedy for this distressing disease and to make known its merits they will send a free package securely wrapped and prepaid absolutely Free to any reader of This Courier. This remedy also cures frequent desire to urinate and inability to control urine during the night or day in old or young. The C. H. Rowan Drug Co. is an Old Reliable House. Write to them today for the free medicine. Cure the afflicted members of your family then tell your neighbors and friends about this remedy.

Laying Out Flower Beds.

Why do people plant flowers in beds? Everyone does it and there is hardly one in a hundred that knows why they plant them in beds instead of singly and scattered or some other way. They do it because everybody else does it.

Planting flowers is a good deal like growing whiskers in some ways. Right after the Civil war every man grew a full beard because so many of the returning heroes had beards through necessity that they made whiskers fashionable.

That's why we plant flowers in beds. Because the other fellow did, and still does. But fortunately there are mighty good underlying reasons for so doing whether we understand them or not.

In the first place, the herbaceous or soft stemmed plants usually look better in masses, lines or other groups. A large or continuous mass of color makes a strong impression upon the observer where a few scattered blooms would be ignored. A single soldier is unnoticed but the marching of a regiment thrills the very soul. So it is with flowers and this cumulative effect is the biggest reason for massing them together.

Perhaps the only other immediate alternative would be to scatter them about over the lawn as they occur in nature—a group of blue here a single pink there etc. This is all very well for the yard that is kept in a wild state but it will never do for the finished city or suburban lot. It makes a fair smooth lawn impossible and the combination of natural flower arrangements and polished gardening accessories spoils the effect of each one.

As far as possible, the beds should be kept at the outer edges of the lawn to avoid cutting it up and making it look small. The old fashioned formal beds—round, square star-shaped, diamond or crescent—are not in good taste now, and the lines of the beds should be irregular, although clearly defined. This applies to every walk borders to a lesser degree.

If it is necessary to place small beds out in the lawn, the round or oval bed is probably the best in form and it should contain low flowers, so as not to hide the landscape back of it.

Beds should be dug deep thoroughly fertilized and pulverized and the edges cut clean and smooth with an edging tool. The earth should be gently crowned from the edges to the center to provide drainage. Do not plant the flowers so close to the grass as to interfere with clipping the grass at the edge of the lawn about the bed.

COLDS AFFECT THE KIDNEYS

Many Connellsville People Have Found This to be True.

Are you wretched in bad weather?

Does every cold settle on your kidneys?

Does your back ache and become weak?

Are urinary passages irregular and distressing?

These symptoms are cause to suspect kidney weakness.

Weakened kidneys need quick help. Doan's Kidney Pills are especially prepared for weakened kidneys.

Connellsville people recommend them.

Mrs. E. Knight, Francis Ave., Connellsville, Pa., says: "For ten years kidney trouble kept me in misery and the pains in the small of my back were at times almost unbearable. It was lame when I got up in the morning and the least work tired me. Headache and dizzy spells were common and often my sight blurred. Whenever I caught cold it settled in my kidneys and I was annoyed by the kidney secretions. Having Doan's Kidney Pills recommended, I commenced using them and in a few weeks they relieved me. Two boxes made a cure and I have had no cause for complaint since."

For sale by all dealers. Price 50 cents. Foster-Milburn Co., Buffalo, New York, sole agents for the United States.

Remember the name—Doan's—and take no other.—Advertisement.

IF THIS IS YOUR BIRTHDAY

Take care to keep in good health for some difficulty threatens and you will need a clear eye and a quick understanding. In all things it will serve you well to question and decide impartially if the way you have always done is really the best way.

Those born today if left to themselves will drift through life joyfully and affectionately at first but in servitude later. Trained to self dependence and away from sentimentalism they are capable of high achievement in diplomacy and in the more active professions.

$3.50 Recipe Free, For Weak Men

Send Name and Address Today, You Can Have It Free and Be Strong and Vigorous.

I have in my possession a prescription for nervous debility, lack of vigor, weakened manhood, failing memory and lame back brought on by excesses, unnatural drains or the follies of youth that has cured so many worn and nervous men right in their own homes—without any additional help or medicine—that I think every man who wishes to regain his manly power, vitality quickly and quietly should have a copy. So I have determined to send a copy of the prescription free of charge in a plain ordinary sealed envelope to any man who will write me for it.

This prescription comes from a physician who has made a special study of men and I am convinced it is the surest acting combination for the cure of deficient manhood and vigor failure ever put together.

I think I owe it to my fellow man to send them a copy in confidence so that any man anywhere who is weak and discouraged with repeated failures may stop drugging himself with harmful patent medicines to cure what I believe is the quickest acting restorative upbuilding SPOT TOUCHING remedy ever devised and so cure himself at home quietly and quickly. Just drop me a line like this: Dr. A. E. Robinson, 5060 Luck Building, Detroit, Mich. and I will send you a copy of this splendid recipe in a plain ordinary envelope free of charge. A great many doctors would charge $3.00 to $5.00 for merely writing out a prescription like this—but I send it entirely free.—Adv.

Pity the Unpainted House!

Would you go out in the pouring rain wearing your best clothes if you had no protection such as an umbrella or raincoat? Not if you could help it, you say.

Yet some people expose expensive material to the elements without adequate protection. The building material in your house is expensive and should be protected. Otherwise it will be ruined as surely as the fine clothes you wouldn't wish to wear out in the rain.

Dampness causes decay in wood-work. If you keep out the dampness you keep away decay. Paint made with

ARMSTONG-McKELVEY WHITE LEAD (Dutch Boy Painter Trade-Mark) and DUTCH BOY LINSEED OIL

will keep away dampness and prevent decay.

We sell it. Come in and have a talk with us about painting.

Frisbee Hardware Co.

134 W. Main Street

Connellsville, - - Pa.

Do You Need Assistance

IN THE SELECTION OF YOUR WALL PAPER?

There is a logical sequence governed largely by the existing conditions in your home which if followed will produce correct results. Each room should be treated so as to give it correct form and proportions.

Then there is the question of color and design which must suit the individualities of each room as well as harmonize with the adjoining rooms. Especially is this true of parlors, dining room and reception hall or any group of rooms when considered collectively.

I can render you valuable assistance in the selection of your Wall Papers.

GETTY'S

Wall Paper Store

115 S. PITTSBURG STREET,

Opposite Wyman Hotel, Connellsville, Pa.

England Fears Bomb and Torch Excesses by the Suffragettes Will Cost Toll of Human Life.

There's a Great Difference in Matches

A Square Stick Match with its 4 sharp edges burns better than a round match — TRY THEM

You get 25% more Matches in a 5c purchase—500 Full Count—Square Sticks pack more closely (count an old style box, then ours and see the saving of 100 matches) — COUNT THEM

All our sticks are Chemically Impregnated—preventing all after fire or glow in sticks—which is very dangerous. Hang Ups are SAFE — TEST THEM

The Hang Up is wonderfully convenient and safe. Hangs up on wall out of the way of children, rats and mice — USE THEM

Ask for the Hang Up Box at all retailers. — SAVES YOU MONEY

Distributed by WESTMORELAND GROCERY COMPANY.

WRIGHT-METZLER COMPANY | WHITE SALE | Begins Wednesday | WHITE SALE | MAIN ST., CONNELLSVILLE

ALONG WITH THE PRICES THAT AVERAGE MUCH LESS THAN REGULARLY, WOMEN WILL ALSO FIND A LOT OF GOOD, NEW IDEAS IN THIS

MAY SALE OF WHITE

Extra Value Men's White Shirts, Night Gowns, Pajamas, Knit Underwear, Handkerchiefs, Bow and Four-in-Hand Ties--All White.

in the Men's Furnishing Store. Stocks are full and complete. Prices can't be duplicated—quality considered.

The SALE opens WEDNESDAY, MAY 14th, in the Women's section, second floor; in the Dry Goods store, first floor. In other departments that contain THINGS WHITE—footwear, Men's Furnishings, Curtains, etc.—first quality merchandise, at low, fair prices, will be displayed for selling.

EVERYTHING at its price is regular, full-value, warranted quality. No inferior, gaudy, careless merchandise has been brought into the stocks to sell at sensational prices. This sale is advantageous in supplying wanted wear-things and piece-goods of standard value usable now and through the season, at less to pay than regularly. What is written of such things in this advertisement is vouched for by Wright-Metzler Company.

New Stocks of White Shoes---In the Shoe Store:

Fresh, New Curtains Priced Low---In the Carpet Room.

Full Stocks for the White Sale

with prices undisputably lower than at other stores—and with greater varieties and top-notch quality—Come!

Clean, Fresh Undermuslins in Correct Styles == Special Low Prices

In a nutshell, this sale provides Underclothes, fine or inexpensive, sturdy or sheer, sans garniture or elaborately trimmed, at prices averaging considerable less for the same material and workmanship that are held rigidly up to a certain standard the year through. It is much less trouble to buy things ready made than to put them together at home: and these garments are as carefully made as any home sewer could do it.

Description and prices of the bulk of the garments in the White Sale follows:

Night Gowns, 18 Styles

Gowns of strong, fine muslin, soft long cloth, sheer nainsook and mercerized crepe—the latter for traveling or vacation, because ironing is not required after washing.

High neck, long sleeve gown of muslin, trimmed with hemstitched ruffle collar and cuffs and eight rows of tucking in the yoke. Regularly 50c, White Sale... **50c**

Muslin gown trimmed with embroidery insertion and clusters of hemstitched tucks. High neck and long sleeve model. Regularly 59c. White Sale .. **39c**

Slip-on gown of fine muslin with embroidery neck and sleeves and ribbon run beading. Regularly 65c. White Sale **39c**

Short sleeve gown with round embroidery trimmed yoke and ribbon beading. Regularly 85c. White Sale **48c**

V-neck, three-quarter sleeve long-cloth gown, trimmed with clusters of fine tucks, wide beading and embroidery. Regularly 85c. White Sale **69c**

Nainsook slip-on gown, neck and sleeves trimmed with Philo insertion and cluny edging, neat model. Regularly 85c. White Sale **69c**

Gown of fine, smooth muslin, made V-neck and with long sleeves. Embroidery and pin tucks. Regulary $1. White Sale **79c**

Slip-on gown of soft longcloth, trimmed with heavy embroidery and beading. A beautiful model. Regularly $1.00. White Sale **79c**

Gown of soft muslin, slip-on style, beading and heavy embroidery trimming. Extra value garment. Regularly $1.25. White Sale **98c**

Lace yoke gown with sleeves trimmed to match, embroidery beading ribbon run. Very fine muslin. Regularly $1.25. White Sale **98c**

Mercerized crepe gown, slip-on style, neatly trimmed with cluny lace and insertion. Washable blue. Regularly $1.25. White Sale **98c**

Sheer lace and ribbon bow trimmed gown of extra fine longcloth. An attractive model. Regularly $1.50. White Sale **98c**

Medallion front gown of nainsook, made slip-on style. Yoke and sleeves trimmed with delicate lace. Regularly $1.25. White Sale **98c**

Slip-on Gowns of French Embroidery 98c, $1.29, to $2.48

regularly selling at $1.25, $1.50 to $3.00. Beautiful embroidery in different designs.

Combinations, Skirts, Drawers, Princess Slips

Several models of each, made in STYLES THAT CONFORM WITH the MODES of the HOUR. Elaborately trimmed garments, sheer and fine and sturdy, untrimmed undermuslins for travelers and vacationists.

COMBINATIONS

Combination Corset Cover and drawers, five styles trimmed variously with neat embroideries and pretty laces. Late styles. Regularly $1.25. White Sale **98c**

—and five styles in finer materials, variously trimmed with laces and embroideries, regularly selling at $1.50 and $1.75. White Sale for **$1.39**

Corset cover and drawer combinations, beautifully trimmed, regularly $2. White Sale **$1.48**

French embroidery combinations, three different grades, regularly $3.50, $2 and $1.50. In the White Sale at $2.98, $1.69 and **$1.29**

MUSLIN SKIRTS

One number with a 15-inch embroidery flounce and a dust ruffle. Regularly $1.25. White Sale **79c**

A skirt with a dust ruffle and an 18-inch embroidery flounce skirt with a dust ruffle — good muslin. Regularly $1.50. White Sale **98c**

Shadow embroidery flounce—18 inches deep—on fine, smooth muslin, selling regularly $3.00. White Sale **$1.98**

SOILED SKIRTS HALF PRICE

A group of embroidery trimmed skirts, mussed and slightly soiled, but made fresh as new at one tubbing. Regularly $5 and $6.50. Now $2.50 and **$3.25**

WOMEN'S DRAWERS

Muslin drawers, durably made — two styles — one lace trimmed and the other plain and tucked. Special White Sale Price **19c**

Drawers of muslin or long cloth, lace or embroidery trimmed, well and fashionably made. Regularly 50c. White Sale **39c**

Two styles of embroidery trimmed drawers—Regularly 85c. White Sale **69c**

PRINCESS SLIPS

Fashionably made, lace-trimmed Princess Slips—Regularly $1.25. White Sale **98c**

Lace or embroidery trimmed Princess Slips, two styles, both fashionable — Regularly $2.00. White Sale **$1.69**

Lace trimmed Princess Slips, three good styles, $3.50 and $2.75 values. White Sale **$2.19**

A beautiful Princess Slip trimmed with sheer, fine lace and delicate embroidery. Regularly $3.00. White Sale **$2.69**

Broken Lots and Soiled Underwear One-Fourth and One-Half Less

In one group in the White Sale will be found various garments that have become mussed and dust-touched, selling 25% to 50% less, according to their condition. None are damaged—a trip to the tub and they're fresh as when put in stock

ALL OTHER UNDERGARMENTS not priced otherwise are subject to a ten per cent. discount during the White Sale.

In the Dry Goods Store

Find Specially Low WHITE SALE Prices on Full Stocks of Wanted Piece-Goods

Fine, full stocks of highest quality silks. Dress Linens, ginghams, table damask, napkins, decorative linens, lunch sets, embroideries, laces, flouncing, muslin, sheets, crash, towels, bed-spreads, ribons and other things at prices lowered for the White Sale. And new shipments of the finer, lovlier cottons for summer dresses; the popular cotton ratines; new summer silks in wonderful colorings; white woolens: all priced lower, everything considered, than for equal grades at most stores. Along with the fine, staple sorts are many exclusive things not to be found elsewhere in Connellsville.

32 inch Dress Ginghams.....10c
30 inch Holly Batiste.....12½c
47 inch French Linen.....55c
30 inch French Voile.....18c
36 inch Ramie Linen.....39c
36 inch Ramie Linen.....45c
23 inch Cheney, shower-proof foulards 79c
$1.00 American tub silks, 32 inches wide 69c
$1.00 striped Messaline 59c
55c to 65c all linen Damask, 62 and 64 inches wide 50c
66 inch Irish Damask 79c
$2.75 Matched Napkins $2.35
$1.25 Linen Damask $1.00
$3.50 Matched Napkins $3.00
$3.35 Matched Napkins $2.85
$2.00 Irish Damask $1.75
$3.75 and $4.50 matched napkins a dozen $3.50
$1.50 hemstitched drawn work, assorted patterns .....$1.00 each
35c round lace Doilies 19c
$1.25 Lunch Set—13 pieces— to sell at 80c
59c and 55c hemstitched and scalloped squares 39c
$10.00 embroidery flouncing patterns, this sale $7.50
$8.00 and $6.75 patterns.....$5.75
Patterns of Swiss and Batiste Flouncing, $15 values at $11.25 to $27.50 values at $20.63.
27 inch Baby flouncing....59c yard—a better grade at.....$1.00
65c and 50c edges and galoons at..39c
Long cloth, 24 yard bolts, at $1.15, $1.45, $1.75, $2.00 to $2.85. By the yard, 10c to 35c.
India Linon—per yard—10c, 12½c, 15c, 18c, 20c.
Nainsooks—24 yard bolts—$1.45, $1.70, $2.00, $2.30, $2.50, $2.85—By the yard—12½c to 25c.
Lingerie cloth—by the yard—35c, 40c, 50c and 65c.
Batiste—50c, 75c and $1.00.
Flaxons—plain, checked, striped—20c, 25c and 30c yard.
Voiles—by the yard—25c, 30c, 35c, 50c to $1.00.
Crepes—by the yard—18c, 20c, 22c to $1.00.
Piques and Poplins—25c, 35c and 50c a yard.
Swisses—dotted or figured—25c, 35c and 50c a yard.
Dimities—striped or checked— 12½c, 15c, 18c to 25c yard.
$1.25 Flouncing (27 inches) 89c.
17 inch Cambric Flouncing 29c.
Imported Val Laces—50c and $1.00 a bolt for ½ to 1½ inch widths.
Coton Cluney Lace, 12½c yard.
36 inch Bleached Muslin—Lonsdale, Hill, Hope or Gold Medal, 3 yds., 25c
81x90 Pepperell Sheets 59c.
81x90 Mohawk Sheets 73c.
Union and Linen Crash—remnant lengths, 7c to 15c yard.
15c Linen Crash 12½c.
12½c Linen Crash 10c.
18c Crash Towels (17x36 in) for the White Sale 12½c.
Bed Spreads at a Saving—
$1.50 value, 76x95 in.....$1.25
$1.75 value, 76x97 in.....$1.50
35c Turkish Towels 29c
15c Huck Towels 12½c
36 in. Curtain Swisses.....12½c
39c Black silk plated hose, women's sizes 29c
25c Ribbon, a yard 19c
35c Ribbons, a yard 25c

Lingerie Waists, 8 Styles for Big Women

Three Styles at 98c---Regularly $1.25 and $1.50
Five Styles at $1.39---Were Special at $2.00

A "find" for women who wear 38, 40, 42 and 44 high-necks, and trimmings—collectively—of imitation Irish crochet, crochet buttons, panels and medallions, edges and inserts of lace and sheer embroidery.

WHITE SALE
Of American Lady Corsets.

One group contains sizes 18 to 35—self-reducing type at $1.39—regularly $2.00.

Another group has sizes 20 to 30 for slim wearers at 98c—regularly $1.50.

WHITE SALE
Of Soiled Dresses.

Children's, Misses' and women's sizes in fashionable, thoroughly made, pretty white dresses. All need laundering, which can be done at home. Special prices.

WHITE SALE
Of Infants' Wear.

Capes, coats, long and short white dresses, long and short skirts, sacques, wool shoes, bootees, etc., all cunningly made and specially priced. Second floor.

WRIGHT-METZLER COMPANY

Sports

NATIONAL LEAGUE.

Scores Yesterday.
Philadelphia 5; Pittsburg 4.
Brooklyn 9; Cincinnati 3.
St. Louis 4, Boston 3.
New York 8; Chicago 2.

Standing of the Clubs.

	W.	L.	Pct.
Philadelphia	11	4	.700
Brooklyn	16	8	.667
Chicago	15	12	.556
New York	12	11	.556
St. Louis	14	11	.560
Boston	9	13	.409
Pittsburg	10	16	.385
Cincinnati	6	19	.240

Today's Schedule.
Pittsburg at Philadelphia.
Cincinnati at Brooklyn.
Chicago at New York.
St. Louis at Boston.

AMERICAN LEAGUE.

Scores Yesterday.
Boston 6; Detroit 1.
St. Louis 7; Washington 6.
New York 8, Cleveland 5.
Philadelphia-Chicago—rain.

Standing of the Clubs.

	W.	L.	Pct.
Philadelphia	17	5	.773
Cleveland	17	9	.651
Washington	14	8	.636
Chicago	16	12	.571
St. Louis	12	16	.429
Boston	10	15	.400
Detroit	8	13	.296
New York	7	17	.292

Today's Schedule.
Washington at St. Louis.
New York at Cleveland.
Philadelphia at Chicago.
Boston at Detroit.

BRADDOCK COMING STRONG.

Attraction Next Saturday Promises to be a Good One.

Word received today by Manager Tom Silcox of the Cokers is to the effect that Braddock will bring its strongest line-up to Connellsville for Saturday afternoon's game, and that if the local boys hope to win the contest they will have to struggle hard for every advantage.

Silcox is contemplating giving games here semi-weekly. The contests on Saturdays will be continued and a trial will be made at having games Wednesday afternoons. As soon as he is able to sign up a strong attraction for a mid-week game, the plan will be given a trial.

Want Baseball Games.

The Fayette City Junior Baseball team, which was organized recently, challenges any 15 or 16 year old team in the county. The following nines are preferred: Scottdale High School, Mount Pleasant High School, Vandebilt and Greensburg. For dates write James Fitzpatrick, Fayette City, Pa.

FREIGHT HANDLERS WIN

Beat B. & O. Clerks in Fast Game on Fayette Field.

The freight handlers of the Baltimore & Ohio defeated the division clerks in a fast game on Fayette Field last night, score 9 to 5. The contest began at 6 o'clock and was called by agreement at the end of the fifth inning.

The hurling of Carter for the winning nine featured. He only allowed three hits, and they were scattered. Port, playing for the clerks, had a two-bagger to his credit.

The line-up follows: Clerks—Courtney 2b, Anderson rf, Powell 3b, Malone 1b, Port ss, McClellan m, Jones lf, Horn c, Delluff p. Freight men—Fear 3b, R. Martin ss, McDevitt lf, Carter p, Lysinger 1b, Burrell c, C. Martin m, Coughenour rf, Belt 2b. Umpire—Markley.

SCORE BY INNINGS.

Clerks	0	1	0	0	4	5	6	7
Freightmen	3	1	3	2	0	9	6	3

Beauties on Horseback.

Bright sparkling eyes, rosy cheeks, ruby lips, perfect forms, is what a score or more Mexican and American beauties that are to visit Connellsville possess. These charming young ladies demonstrate conclusively the advantages to be gained in health by living an outdoor life with plenty of fresh air and exercise. These dare-devil, bewitching beauties of the plains are to be seen with the Wyoming Bill Historical Wild West scheduled to appear here on Friday.

Baseball Visitor.

Thomas Austin, a baseball player of Meyersdale, was in Connellsville yesterday.

Classified Advertisements

Cost but one cent a word, and bring results. Try them.

BANISH FOOT MISERY
Soreness, Burning, Swelling Disappear Over Night

Reliable druggists are selling a lot of EZO on money back plan to people who must have strong feet to do the day's work.

Rub on EZO for weary, tender, perspiring burning, aching, foul smelling feet. Get it to take out the agony from corns and bunions. It's always ready. Use this delightful ointment for sunburn, eczema rough or itching skin and for chafing. A jar for only 25 cents everywhere.

EZO FOR THE FEET

Sold and Guaranteed by A. A. Clarke.

DR. BARNES PHYSICIAN AND SPECIALIST

Established six years. Permanent and Reliable. Modern Electrical and Medical Treatment for all General Diseases (Both Sexes). MEN'S SPECIAL DISEASES AND WEAKNESS TREATED Under Guarantee of Results for a Small Fee. Home treatment. Medicines Furnished. At The Second National Bank Building, Uniontown, Pa., Tuesday Thursday and Saturday. At 108 West Main Street Connellsville Pa., Monday Wednesday and Friday. Sundays by Appointment. Consultation Free. Office Hours 9 A.M. to 8 P.M.

OLD FARM WHISKEY

"It hits the spot"

If you want to make a *ten-strike,* treat your friends to a whiskey that bowls over all the grouches in the neighborhood. Goes down without a cough and needs no chaser. Aged in charred wood and bottled in bond. Ask for *"OLD FARM"*—insist if necessary.

West Overton Distilling Co.
Scottdale, Pa.

OUR CLASSIFIED ADS. ALWAYS BRING RESULTS